

SUBSCRIPTION INFORMATION

Please address all subscription correspondence to:

Walt Whitman Quarterly Review  
Department of English  
The University of Iowa  
308 English Philosophy Bldg.  
Iowa City, Iowa 52242-1492

To SUBSCRIBE

Name \_\_\_\_\_

Address \_\_\_\_\_

City \_\_\_\_\_

State \_\_\_\_\_ ZIP \_\_\_\_\_

- \$12.00 per year individuals / \$15 per year institutions
- Add \$3 postage surcharge outside the US
- Payment in US dollars only
- Multiple-year subscriptions accepted

CHANGE OF ADDRESS

Former Address: (Please include a mailing label if available)

Name \_\_\_\_\_

Address \_\_\_\_\_

City \_\_\_\_\_

State \_\_\_\_\_ ZIP \_\_\_\_\_

New Address:

Address \_\_\_\_\_

City \_\_\_\_\_

State \_\_\_\_\_ ZIP \_\_\_\_\_

## BOOKS

## SPECIAL ISSUES

### *"This Heart's Geography's Map":*

BACK ISSUES (SPECIFY VOLUME, NUMBER, AND YEAR)

*Walt Whitman Review.* \$3.50.  
We have limited supplies of most issues.

*Walt Whitman Quarterly Review*. \$3.00.  
All back issues are available.

## POSTER

*Walt Whitman: The Centennial Conference.* \$7.50

## AUDIOTAPE

Walt Whitman reading "America," from original Edison cylinder, ca. 1890. \$10.00.

### Postage and Handling

\$1.00-\$5.00      add \$ .50

\$6.00-10.00 add \$1.00

Add \$.50 for each additional \$5.00 increment.

	QTY	EACH	TOTAL
<b>SUBTOTAL</b>			
<b>SHIPPING</b>			
<b>TOTAL</b>			

Make checks payable to *Walt Whitman Quarterly Review*.

SHIP TO	Name _____
	Street _____
	City/State/ZIP _____

## GUIDELINES FOR CONTRIBUTORS

### GENERAL CONSIDERATIONS OF STYLE

Essays: Place the title two inches below the top of the page, the author's name two inches below the title, and the text two inches below the author's name. The affiliation of the contributor follows the essay.

Notes, Book Reviews, Bibliographies: These are configured like essays, *except* the author's name follows the work.

References: Follow *The MLA Style Sheet*, Second Edition. Mark references in the text with raised footnote in the text with raised footnote numbers, *not* author-year citations in parentheses. Double-spaced endnotes should follow the essay on a new page headed "Notes."

Do not use Latin abbreviations for repeated citations. Do not condense the names of publishers or titles. Make references complete so a bibliography is unnecessary.

### QUOTING AND CITING WALT WHITMAN'S WRITINGS

The standard edition of Whitman's work is *The Collected Writings of Walt Whitman*, twenty-two volumes published by the New York University Press under the general editorship of Gay Wilson Allen and Sculley Bradley. Citations and quotations from Whitman's writings should be keyed to the specific volumes in this edition whenever possible.

After the initial citation, contributors should abbreviate the titles of the *Collected Writings* in the endnotes as follows:

- LG      *Leaves of Grass*, Comprehensive Reader's Edition, edited by Harold W. Blodgett and Sculley Bradley (1965).
- LG Var. *Leaves of Grass: A Textual Variorum of the Printed Poems*, edited by Sculley Bradley, Harold W. Blodgett, Arthur Golden, William White. 3 vols. (1980). Vol. 1: Poems 1855–1856; Vol. 2: Poems 1860–1867; Vol. 3: Poems 1870–1891.
- EPF      *The Early Poems and Fiction*, edited by Thomas L. Brasher (1963).
- PW      *Prose Works 1892*, edited by Floyd Stovall. Vol. 1: *Specimen Days* (1963); Vol. 2: *Collect and Other Prose* (1964).
- Corr.      *The Correspondence*, edited by Edwin Haviland Miller. Vol. 1: 1842–1867 (1961); Vol. 2: 1868–1875 (1961); Vol. 3: 1876–1885 (1964); Vol. 4: 1886–1889 (1969); Vol. 5: 1890–1892 (1969); Vol. 6: A Supplement with a Composite Index (1977).
- DBN      *Daybooks and Notebooks*, edited by William White (1978). Vol. 1: Daybooks, 1876–November 1881; Vol. 2: Daybooks, December 1881–1891; Vol. 3: Diary in Canada, Notebooks, Index.
- NUPM      *Notebooks and Unpublished Prose Manuscripts*, edited by Edward F. Grier (1984). Vol. 1: Family Notes and Autobiography, Brooklyn and New York; Vol. 2: Washington; Vol. 3: Camden; Vols. 4, 5, 6: Notes.

### PROCEDURES FOR SUBMITTING WORK

Submit *two* typescripts of your work. To have one returned, include a self-addressed, stamped envelope. Contributors using a micro-computer word-processing program should include a copy of the floppy disc converted to MS-DOS.

Address all correspondence to: Editor, *Walt Whitman Quarterly Review*, 308 EPB, The University of Iowa, Iowa City, IA 52242. Our telephone number is 319/335-0454. Contributors whose work is published or publishers whose book is reviewed will receive two complimentary copies of *WWQR*.

# **The Principle of Life**

**A New Concept of Reality based on  
Walt Whitman's "Leaves of Grass"**

**by Philip Akers**

**This study shows "Leaves of Grass" to be far more than great poetry; it shows it to be the most profound work the world has ever known. For the first time, the facade concealing Whitman's true meanings is peeled away, revealing his incredible wisdom and artistry and showing his poetry to be of much greater importance to the world than people have realized. Essential reading for all who are seriously interested in Whitman's work.**

**Hardcover \$15.95. Through your bookstore, or write:  
Vantage Press, Inc., 516 W. 34th St., New York, N.Y. 10001.  
Call toll free: 1-800-882-3273 with MasterCard or Visa**



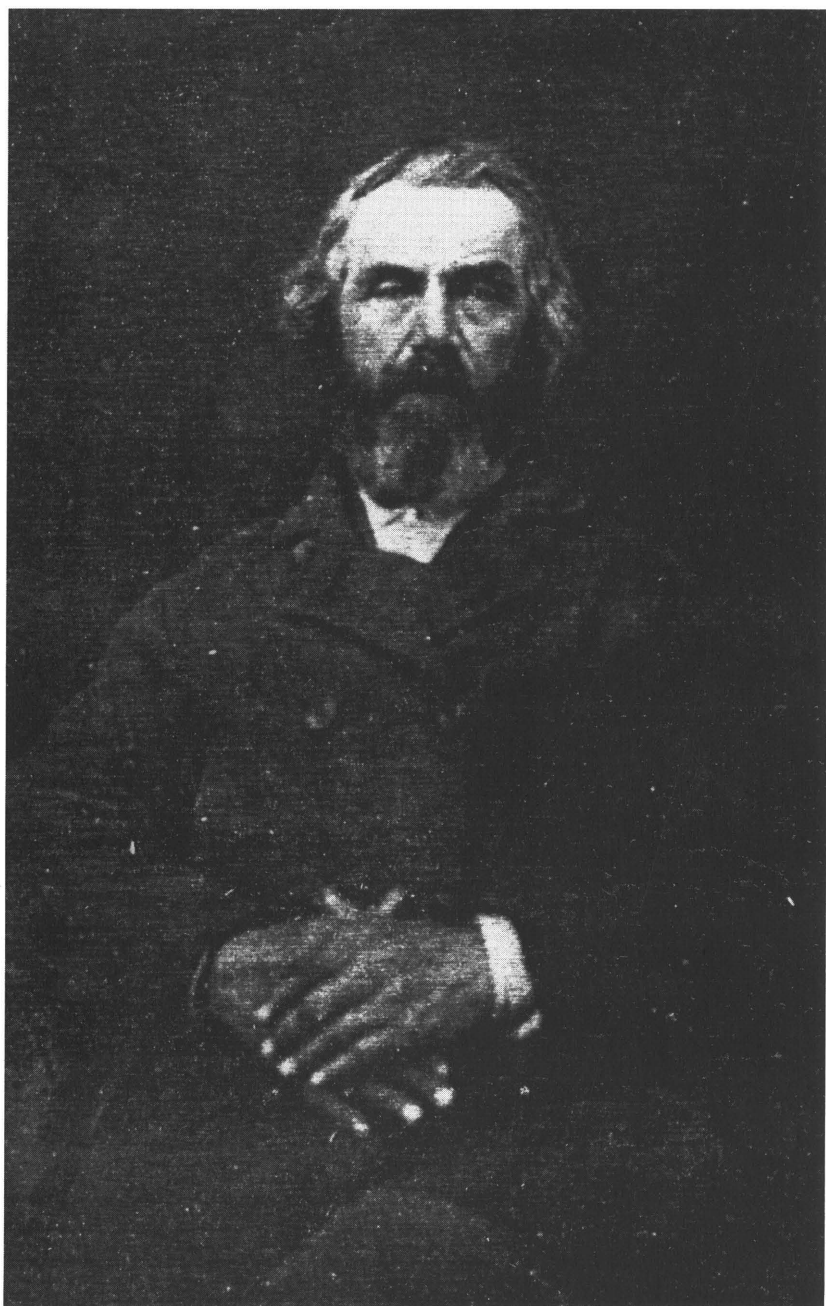

A Whitman Tintype? See p. 56.