

GUIDELINES FOR CONTRIBUTORS

GENERAL CONSIDERATIONS OF STYLE

Essays: Place the title two inches below the top of the page, the author's name two inches below the title, and the text two inches below the author's name. The affiliation of the contributor follows the essay.

Notes, Book Reviews, Bibliographies: These are configured like essays, *except* the author's name follows the work.

References: Follow *The MLA Style Sheet*, Second Edition. Mark references in the text with raised footnote in the text with raised footnote numbers, *not* author-year citations in parentheses. Double-spaced endnotes should follow the essay on a new page headed "Notes."

Do not use Latin abbreviations for repeated citations. Do not condense the names of publishers or titles. Make references complete so a bibliography is unnecessary.

QUOTING AND CITING WALT WHITMAN'S WRITINGS

The standard edition of Whitman's work is *The Collected Writings of Walt Whitman*, twenty-two volumes published by the New York University Press under the general editorship of Gay Wilson Allen and Sculley Bradley. Citations and quotations from Whitman's writings should be keyed to the specific volumes in this edition whenever possible.

After the initial citation, contributors should abbreviate the titles of the *Collected Writings* in the endnotes as follows:

- LG** *Leaves of Grass*, Comprehensive Reader's Edition, edited by Harold W. Blodgett and Sculley Bradley (1965).
- LG Var.** *Leaves of Grass: A Textual Variorum of the Printed Poems*, edited by Sculley Bradley, Harold W. Blodgett, Arthur Golden, William White. 3 vols. (1980). Vol. 1: Poems 1855–1856; Vol. 2: Poems 1860–1867; Vol. 3: Poems 1870–1891.
- EPF** *The Early Poems and Fiction*, edited by Thomas L. Brasher (1963).
- PW** *Prose Works 1892*, edited by Floyd Stovall. Vol. 1: *Specimen Days* (1963); Vol. 2 *Collect and Other Prose* (1964).
- Corr.** *The Correspondence*, edited by Edwin Haviland Miller. Vol. 1: 1842–1867 (1961); Vol. 2: 1868–1875 (1961); Vol. 3: 1876–1885 (1964); Vol. 4: 1886–1889 (1969); Vol. 5: 1890–1892 (1969); Vol. 6: A Supplement with a Composite Index (1977).
- DBN** *Daybooks and Notebooks*, edited by William White (1978). Vol. 1: Daybooks, 1876–November 1881; Vol. 2: Daybooks, December 1881–1891; Vol. 3: Diary in Canada, Notebooks, Index.
- NUPM** *Notebooks and Unpublished Prose Manuscripts*, edited by Edward F. Grier (1984). Vol. 1: Family Notes and Autobiography, Brooklyn and New York; Vol. 2: Washington; Vol. 3: Camden; Vols. 4, 5, 6: Notes.

PROCEDURES FOR SUBMITTING WORK

Submit *two* typescripts of your work. To have one returned, include a self-addressed, stamped envelope. Contributors using a micro-computer word-processing program should include a copy of the floppy disc converted to MS-DOS.

Address all correspondence to: Editor, *Walt Whitman Quarterly Review*, 308 EPB, The University of Iowa, Iowa City, IA 52242. Our telephone number is 319/335-0454. Contributors whose work is published or publishers whose book is reviewed will receive two complimentary copies of *WWQR*.

WHITMAN PUBLICATIONS TO ADD TO YOUR LIBRARY

BOOKS

Walt Whitman, by Gay Wilson Allen. \$10.00

**A collector's edition dedicated to Charles
Feinberg and signed by him. Paperback**

Walt Whitman & Opera, by Robert D. Faner
\$1.50 Paperback

With Walt Whitman in Camden, by Horace Traubel. Volume 5. \$9.00

With Walt Whitman in Camden, by Horace Traubel. Volume 6. \$9.00

SPECIAL OFFER

Set of 25 issues of the *Walt Whitman Fellowship Papers*, 1894–1897. Originals. Very limited quantity. Collector's item. \$75.00 per set.

SPECIAL ISSUES

The Long Islander Supplements. \$1.00 each
Special editions dedicated to Walt Whitman:
1966, 1967, 1968, 1973, 1976, 1983

"This Heart's Geography's Map":

The Photographs of Walt Whitman \$7.00

A special double issue containing all the known photographs of Walt Whitman.

BACK ISSUES (Specify volume, number, and year)

Walt Whitman Review. \$3.50

We have limited supplies of most issues.

Walt Whitman Quarterly Review. \$3.00

All back issues are available.

Postage and Handling

\$1.00-\$5.00 add \$.50

\$6.00–10.00 add \$1.00

\$10.00 and up add \$1.50

QTY	EACH	TOTAL
SUBTOTAL		
SHIPPING		
TOTAL		

Make checks payable to *Walt Whitman Quarterly Review*.

SHIP TO Name _____
 Street _____
 City/State/ZIP _____

SUBSCRIPTION INFORMATION

Please address all subscription correspondence to:

Walt Whitman Quarterly Review
Department of English
308 EPB
The University of Iowa
Iowa City, Iowa 52242

To SUBSCRIBE

Name _____

Address _____

City _____

State _____ ZIP _____

- \$10.00 per year individuals / \$12 per year institutions
- Add \$3 postage surcharge outside the US
- Payment in US dollars only
- Multiple-year subscriptions accepted

CHANGE OF ADDRESS

Former Address: (Please include a mailing label if available)

Name _____

Address _____

City _____

State _____ ZIP _____

New Address:

Address _____

City _____

State _____ ZIP _____

American Literature

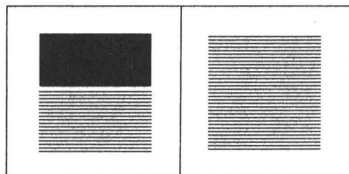

First published in 1929 and long regarded as the leader in its field, *American Literature* is a quarterly of literary history, criticism, and bibliography that focuses on American authors, past and present, and their works. *American Literature* is published in cooperation with the American Literature Section of the Modern Language Association of America.

Recent articles

Frost and Modernism ■ Robert Kern

Emily Dickinson's "Renunciation" and Anorexia Nervosa ■ Heather Kirk Thomas

Iconological Characterization in James's *The Ambassadors* ■ Robin Hoople

Dickinson's Discontinuous Lyric Self ■ Margaret Dickie

Views from Above, Views from Below: The Perspectival Subtext in *Gravity's Rainbow* ■ Kathryn Hume

Subscription rates: \$16 individuals, \$16 secondary schools, \$26 institutions, \$8 students

Duke University Press / Journals

6697 College Station Durham, North Carolina 27708

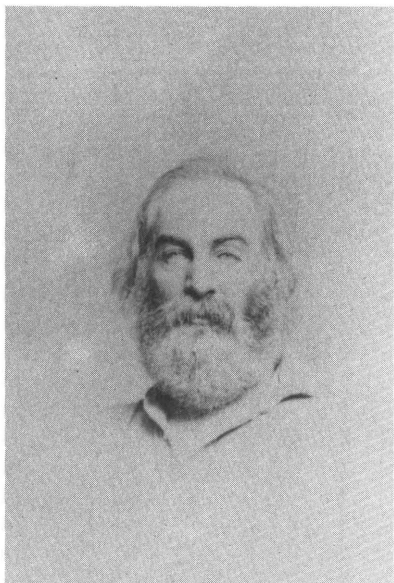

1860s—#10a

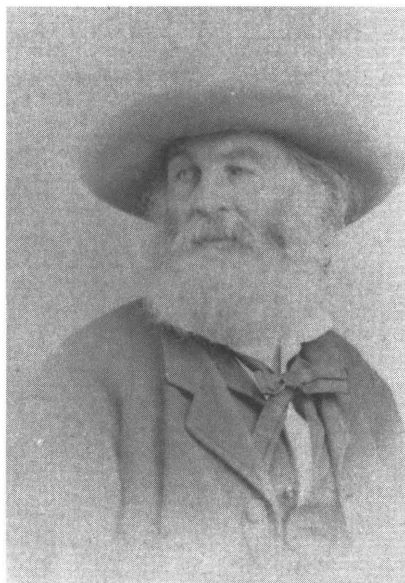

1860s—#20a

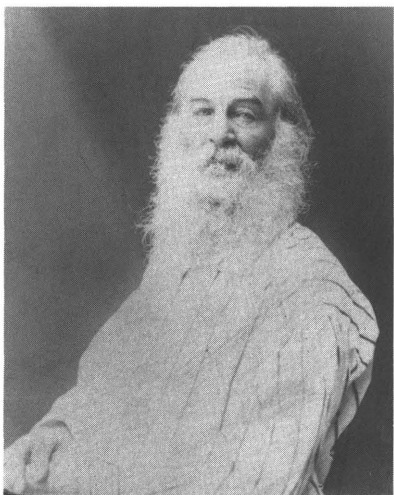

1870s—#5a



1880s—#43a

Four additional Whitman photographs. See p. 146.