

THE WALT WHITMAN QUARTERLY REVIEW GIFT FUND

Subscriptions just can't cover all the costs of producing and distributing this scholarly journal. Now you can help by giving to the Walt Whitman Quarterly Review Gift Fund.

Name _____
(Mr./Mrs./Ms./no title/other) please print

Street Address _____

City, State, ZIP _____

(3ELNA)

Here is my check or credit card authorization for a gift of

\$25 \$50 \$100 Other \$ _____
for the Walt Whitman Quarterly Review Gift Fund (30-284-017)

Credit card number

--	--	--	--	--	--	--	--	--	--	--	--	--	--	--	--	--	--	--	--

MasterCard VISA

Expiration date

Month												Year							

Signature _____

**Please make your check payable to
The University of Iowa Foundation.**

REMINDER

Gifts to the UI Foundation, the University of Iowa's preferred channel for private support, qualify as charitable contributions to an IRC Sec. 501(c)(3) public charity for federal income, estate, and gift tax purposes. Those who contribute \$25 or more to the Walt Whitman Quarterly Review Fund will be listed in the UI Foundation's *Annual Report on Giving*. In addition, **all** contributors will be listed in the summer 1994 edition of the *Walt Whitman Quarterly Review*.

Please complete this form and send it with your contribution to:

THE WALT WHITMAN QUARTERLY REVIEW FUND

The University of Iowa Foundation
500 Alumni Center
P.O. Box 4550
Iowa City, Iowa 52244-4550

Thank you!

SUBSCRIPTION INFORMATION

Please address all subscription correspondence to:

Walt Whitman Quarterly Review
Department of English
The University of Iowa
308 English Philosophy Bldg.
Iowa City, Iowa 52242-1492

To SUBSCRIBE

Name _____

Address _____

City _____

State _____ ZIP _____

- \$15.00 per year individuals / \$20.00 per year institutions
- Add \$5 postage surcharge outside the US
- Payment in US dollars only
- Multiple-year subscriptions accepted

CHANGE OF ADDRESS

Former Address: (Please include a mailing label if available)

Name _____

Address _____

City _____

State _____ ZIP _____

New Address:

Address _____

City _____

State _____ ZIP _____

WHITMAN PUBLICATIONS TO ADD TO YOUR LIBRARY

BOOKS

Homage to Walt Whitman, four miniature books, poetry by Whitman, illustrations by Guido Villa. \$25.00.

Walt Whitman & Opera, by Robert D. Faner. \$1.50. Paperback.

An American Primer, by Walt Whitman. \$5.00 paperback; \$10.00 hardcover.

SPECIAL ISSUES

"This Heart's Geography's Map":

The Photographs of Walt Whitman. \$7.00.

A special double issue containing all the known photographs of Walt Whitman.

BACK ISSUES (SPECIFY VOLUME, NUMBER, AND YEAR)

Walt Whitman Review. \$3.50.

We have limited supplies of most issues.

Walt Whitman Quarterly Review. \$4.00.

All back issues are available.

POSTER

Walt Whitman: The Centennial Conference. \$7.50

AUDIOTAPE

Walt Whitman reading "America," from original Edison cylinder, ca. 1890. \$10.00.

Postage and Handling

\$1.00-\$5.00 add \$1.00

\$6.00-10.00 add \$2.00

Add \$1.00 for each additional \$5.00 increment.

	QTY	EACH		TOTAL
SUBTOTAL				
SHIPPING				
TOTAL				

Make checks payable to *Walt Whitman Quarterly Review*.

SHIP TO	Name _____
	Street _____
	City/State/ZIP _____

GUIDELINES FOR CONTRIBUTORS

GENERAL CONSIDERATIONS OF STYLE

Essays: Place the title two inches below the top of the page, the author's name two inches below the title, and the text two inches below the author's name. The affiliation of the contributor follows the essay.

Notes, Book Reviews, Bibliographies: These are configured like essays, *except* the author's name follows the work.

References: Follow *The MLA Style Sheet*, Second Edition. Mark references in the text with raised footnote numbers, *not* author-year citations in parentheses. Double-spaced endnotes should follow the essay on a new page headed "Notes."

Do not use Latin abbreviations for repeated citations. Do not condense the names of publishers or titles. Make references complete so a bibliography is unnecessary.

QUOTING AND CITING WALT WHITMAN'S WRITINGS

The standard edition of Whitman's work is *The Collected Writings of Walt Whitman*, twenty-two volumes published by the New York University Press under the general editorship of Gay Wilson Allen and Sculley Bradley. Citations and quotations from Whitman's writings should be keyed to the specific volumes in this edition whenever possible.

After the initial citation, contributors should abbreviate the titles of the *Collected Writings* in the endnotes as follows:

- LG* *Leaves of Grass*, Comprehensive Reader's Edition, edited by Harold W. Blodgett and Sculley Bradley (1965).
- LG Var.* *Leaves of Grass: A Textual Variorum of the Printed Poems*, edited by Sculley Bradley, Harold W. Blodgett, Arthur Golden, William White. 3 vols. (1980). Vol. 1: Poems 1855-1856; Vol. 2: Poems 1860-1867; Vol. 3: Poems 1870-1891.
- EPF* *The Early Poems and Fiction*, edited by Thomas L. Brasher (1963).
- PW* *Prose Works 1892*, edited by Floyd Stovall. Vol. 1: *Specimen Days* (1963); Vol. 2: *Collect and Other Prose* (1964).
- Corr.* *The Correspondence*, edited by Edwin Haviland Miller. Vol. 1: 1842-1867 (1961); Vol. 2: 1868-1875 (1961); Vol. 3: 1876-1885 (1964); Vol. 4: 1886-1889 (1969); Vol. 5: 1890-1892 (1969); Vol. 6: A Supplement with a Composite Index (1977).
- DBN* *Daybooks and Notebooks*, edited by William White (1978). Vol. 1: Daybooks, 1876-November 1881; Vol. 2: Daybooks, December 1881-1891; Vol. 3: Diary in Canada, Notebooks, Index.
- NUPM* *Notebooks and Unpublished Prose Manuscripts*, edited by Edward F. Grier (1984). Vol. 1: Family Notes and Autobiography, Brooklyn and New York; Vol. 2: Washington; Vol. 3: Camden; Vols. 4, 5, 6: Notes.

PROCEDURES FOR SUBMITTING WORK

Submit *two* typescripts of your work. To have one returned, include a self-addressed, stamped envelope.

Address all correspondence to: Editor, *Walt Whitman Quarterly Review*, The University of Iowa, 308 English Philosophy Bldg., Iowa City, IA 52242-1492. Our telephone number is 319/335-0454. Contributors whose work is published or publishers whose book is reviewed will receive two complimentary copies of *WWQR*.

**Cambridge
presents...**

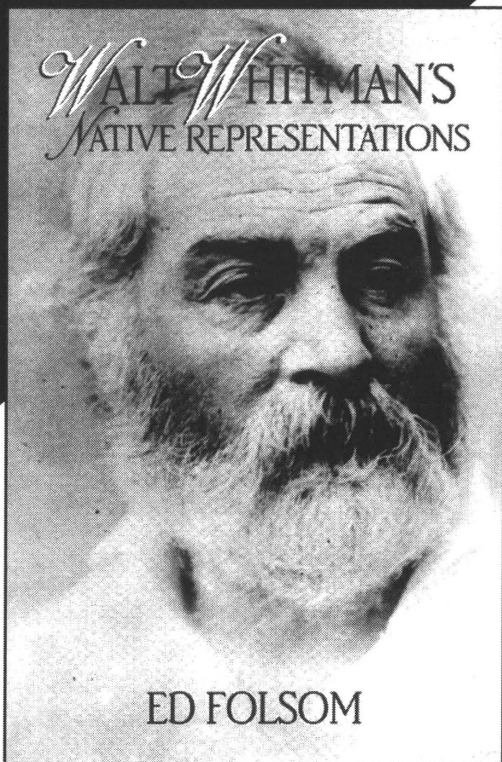

*From the
Cambridge Studies
in American
Literature and
Culture Series*

**Walt Whitman's
Native
Representations**

Ed Folsom

Moving through Walt Whitman's career four times from four different perspectives, this book investigates several major cultural developments that occurred during his lifetime—the development of American dictionaries, the growth of baseball, the evolution of American Indian policy, the development of photography

and photographic portraits—and tracks the ways these cultural actions became essential components of Whitman's innovative poetics. Resisting the usual critical temptation to present a totalized, one-dimensional Whitman, this study views him instead as multiple and contradictory, a gatherer of discordant tones and clashing approaches from a variety of surprising cultural arenas. In such cultural activities, Whitman found not his poetic subjects so much as his poetic tools and techniques.

45357-7 Hardback \$54.95

Available in bookstores or from

CAMBRIDGE
UNIVERSITY PRESS

40 West 20th Street,
New York, NY 10011-4211.
Call toll free 800-872-7423.
MasterCard/VISA accepted.
Prices subject to change.

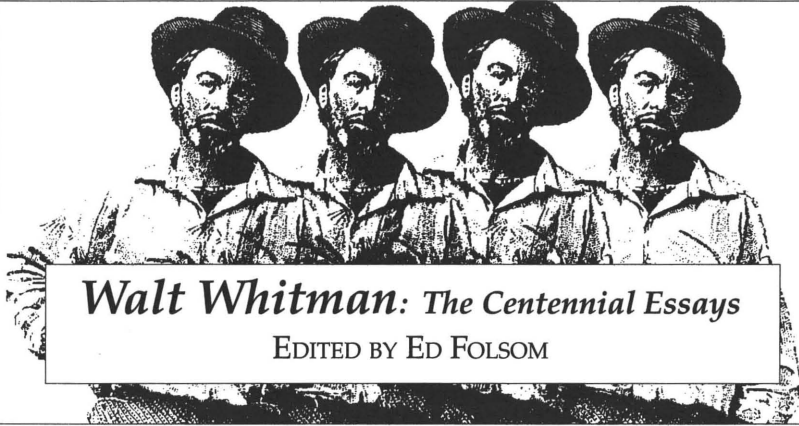

Walt Whitman: The Centennial Essays

EDITED BY ED FOLSOM

"This collection gathers the current state of Whitman scholarship from the most influential Whitman critics working over the past half century."—Ed Folsom

CONTRIBUTORS

Gay Wilson Allen

V. K. Chari

Arthur Golden

George B. Hutchinson

Robert K. Martin

Vivian R. Pollak

Alan Trachtenberg

Harold Aspiz

Betsy Erkkila

Walter Grünzweig

M. Jimmie Killingsworth

James E. Miller, Jr.

Kenneth M. Price

James Perrin Warren

Roger Asselineau

Ed Folsom

C. Carroll Hollis

Jerome Loving

Joel Myerson

M. Wynn Thomas

296 pp., 5 drawings, \$32.95 cloth, \$17.95 paper

MORE WALT WHITMAN

The Continuing Presence of Walt Whitman

The Life after the Life

EDITED BY ROBERT K. MARTIN

282 pp., 2 photographs, \$26.95 cloth

Walt Whitman's "Song of Myself"

A Mosaic of Interpretations

BY EDWIN HAVILAND MILLER

209 pp., \$17.95 paper

Selected Letters of Walt Whitman

EDITED BY EDWIN HAVILAND MILLER

340 pp., 9 photographs, \$18.95 paper

UNIVERSITY OF IOWA PRESS, 100 Kuhl House, Iowa City, Iowa 52242-1000
Visa & MasterCard 800-235-2665

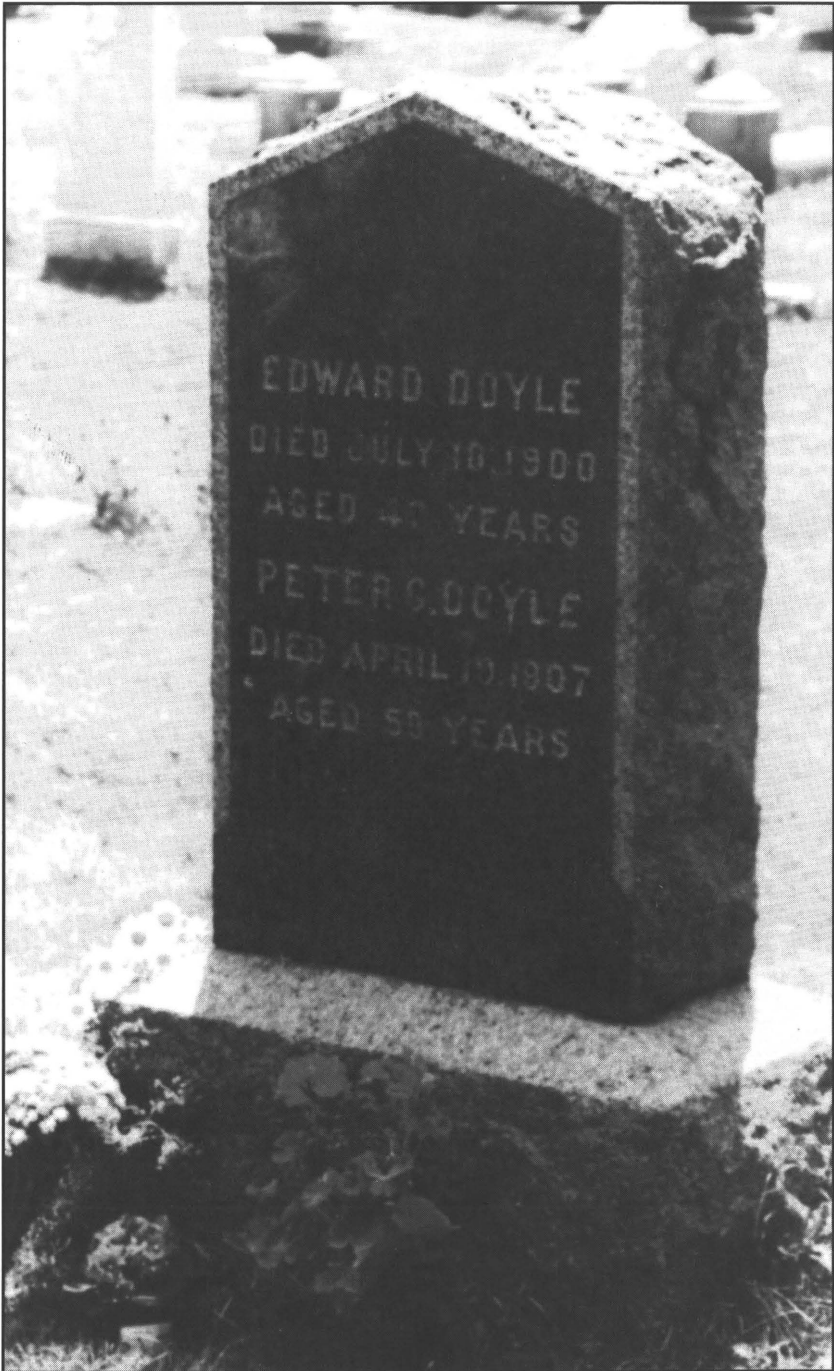

Peter Doyle's grave in Congressional Cemetery. Photo by Robert Dee Jones; used by permission. See p. 43.