

*"No Whitman specialist can do without this book, any non-specialist can enjoy it, and every library should have it." \**

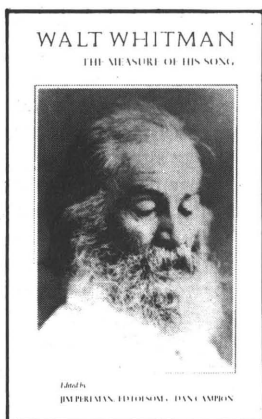

**WALT WHITMAN:  
THE MEASURE OF HIS SONG**

Edited by Jim Perlman, Ed Folsom  
& Dan Campion

Introduction by Ed Folsom

Bibliographic chronology of works  
by poets about Walt Whitman

18 photographs (some previously  
unpublished)

456 pages, \$20 (cloth,) \$10 (paper)

In this comprehensive gathering of poems and essays, poets from Whitman's time to our own explore the continuing presence and pervasive influence of Walt Whitman.

"Wonderful in conception, masterly in execution. . . . This is a book to browse, to study, to cherish; for, as much as any book can, it lets the reader know who and what Whitman was and still is—a vital presence." —\**Choice*

"An impressive group of contemporary poets (some writing in prose) pay vibrant, empathetic homage to *Leaves of Grass*, extending the already long bibliography, given here, of poems to and about Whitman. . . . If scarcity is eventually added to its quality and sparkle, this could become a collector's item."

—*American Literature*

"Whitman is still alive. . . . Just how alive becomes abundantly clear in *Walt Whitman: The Measure of His Song*. Folsom's long essay called 'Talking Back to Walt Whitman' is a superb piece of work. 'The temptation,' he writes, 'to talk back to Walt Whitman has always been great, and poets over the years have made something of a tradition of it.'" —Fred Cody, *San Francisco Chronicle*

"This book is both a labor of love and a model of craft and care. As a tribute to Whitman it is uniquely valuable; anyone who wants to know why Whitman matters would do well to begin here. . . ." —R. W. French, *Walt Whitman Review*

"This book makes a major contribution to Walt Whitman criticism and scholarship. On second thought, I'll call it colossal." —Gay Wilson Allen

Order from the publisher: Holy Cow! Press P.O. Box 618 Mpls, MN 55440

---

## SUBSCRIPTION FORM

Name: \_\_\_\_\_  
Address: \_\_\_\_\_  
City: \_\_\_\_\_  
State: \_\_\_\_\_ ZIP: \_\_\_\_\_

Make your check for \$10 (\$12 Canadian and foreign) to *Walt Whitman Quarterly Review* (or *WWQR*—it's easier!) and mail to:

*Walt Whitman Quarterly Review* (or *WWQR*)

Department of English

308 EPB

The University of Iowa

Iowa City, Iowa 52242

---

## SUBSCRIPTION FORM

Name: \_\_\_\_\_  
Address: \_\_\_\_\_  
City: \_\_\_\_\_  
State: \_\_\_\_\_ ZIP: \_\_\_\_\_

Make your check for \$10 (\$12 Canadian and foreign) to *Walt Whitman Quarterly Review* (or *WWQR*—it's easier!) and mail to:

*Walt Whitman Quarterly Review* (or *WWQR*)

Department of English

308 EPB

The University of Iowa

Iowa City, Iowa 52242



431 Stevens Street  
Camden New Jersey April 9 '81

My Dear Miss Gilder

Thanks for the slips  
of No. 2, which have duly come.  
Also the paper — I believe I  
shall have to decline writing about  
Victor Hugo for you — don't know  
enough about him — (the article  
in to-day's Critic seems to me  
to have it about right) —

— I send you two more  
batches of Notes —

— I am going on to Boston  
middle of next week — return  
forthwith.

Walt Whitman

Send on the proofs as  
before — Have you ever  
thought of asking <sup>Life Saving Service Bureau</sup> Wm D. O'Connor  
of Washington, x to write for you?