

THE WALT WHITMAN QUARTERLY REVIEW GIFT FUND

Subscriptions just can't cover all the costs of producing and distributing this scholarly journal. Now you can help by giving to the Walt Whitman Quarterly Review Gift Fund.

Name _____
(Mr./Mrs./Ms./no title/other) please print

Street Address _____

City, State, ZIP _____

(3ELNA)

Here is my check or credit card authorization for a gift of

\$25 \$50 \$100 Other \$ _____
for the Walt Whitman Quarterly Review Gift Fund (30-284-017)

Credit card number

| | | | | | | | | | | | | | | | | | | | | |
|--|--|--|--|--|--|--|--|--|--|--|--|--|--|--|--|--|--|--|--|--|
| | | | | | | | | | | | | | | | | | | | | |
|--|--|--|--|--|--|--|--|--|--|--|--|--|--|--|--|--|--|--|--|--|

MasterCard

VISA

Expiration date

| | | | | | | | | | | | | | | | | | | | | |
|-------|--|--|--|--|--|--|--|--|--|--|--|------|--|--|--|--|--|--|--|--|
| | | | | | | | | | | | | | | | | | | | | |
| Month | | | | | | | | | | | | Year | | | | | | | | |

Signature _____

**Please make your check payable to
The University of Iowa Foundation.**

REMINDER

Gifts to the UI Foundation, the University of Iowa's preferred channel for private support, qualify as charitable contributions to an IRC Sec. 501(c)(3) public charity for federal income, estate, and gift tax purposes. Those who contribute \$25 or more to the Walt Whitman Quarterly Review Fund will be listed in the UI Foundation's *Annual Report on Giving*. In addition, **all** contributors will be listed in the summer 1994 edition of the *Walt Whitman Quarterly Review*.

Please complete this form and send it with your contribution to:

THE WALT WHITMAN QUARTERLY REVIEW FUND

The University of Iowa Foundation
500 Alumni Center
P.O. Box 4550
Iowa City, Iowa 52244-4550

Thank you!

SUBSCRIPTION INFORMATION

Please address all subscription correspondence to:

Walt Whitman Quarterly Review

Department of English

The University of Iowa

308 English Philosophy Bldg.

Iowa City, Iowa 52242-1492

To SUBSCRIBE

Name _____

Address _____

City _____

State _____ ZIP _____

- \$12.00 per year individuals / \$15 per year institutions
- Add \$3 postage surcharge outside the US
- Payment in US dollars only
- Multiple-year subscriptions accepted

CHANGE OF ADDRESS

Former Address: (Please include a mailing label if available)

Name _____

Address _____

City _____

State _____ ZIP _____

New Address:

Address _____

City _____

State _____ ZIP _____

WHITMAN PUBLICATIONS TO ADD TO YOUR LIBRARY

BOOKS

Homage to Walt Whitman, four miniature books, poetry by Whitman, illustrations by Guido Villa. \$25.00.

Walt Whitman & Opera, by Robert D. Faner. \$1.50. Paperback.

An American Primer, by Walt Whitman. \$5.00 paperback; \$10.00 hardcover.

SPECIAL ISSUES

"This Heart's Geography's Map": The Photographs of Walt Whitman. \$7.00.

A special double issue containing all the known photographs of Walt Whitman.

BACK ISSUES (SPECIFY VOLUME, NUMBER, AND YEAR)

Walt Whitman Review. \$3.50.
We have limited supplies of most issues.

Walt Whitman Quarterly Review. \$3.00.
All back issues are available.

POSTER

Walt Whitman: The Centennial Conference. \$7.50

AUDIOTAPE

Walt Whitman reading "America," from original Edison cylinder, ca. 1890. \$10.00.

Postage and Handling

\$1.00-\$5.00 add \$.50

\$6.00-10.00 add \$1.00

Add \$.50 for each additional \$5.00 increment.

QTY EACH TOTAL

| | QTY | EACH | TOTAL |
|--|----------|------|-------|
| | | | |
| | | | |
| | | | |
| | | | |
| | | | |
| | | | |
| | | | |
| | | | |
| | | | |
| | | | |
| | | | |
| | | | |
| | | | |
| | SUBTOTAL | | |
| | SHIPPING | | |
| | TOTAL | | |

Make checks payable to *Walt Whitman Quarterly Review*.

| | |
|---------|----------------------|
| SHIP TO | Name _____ |
| | Street _____ |
| | City/State/ZIP _____ |

GUIDELINES FOR CONTRIBUTORS

GENERAL CONSIDERATIONS OF STYLE

Essays: Place the title two inches below the top of the page, the author's name two inches below the title, and the text two inches below the author's name. The affiliation of the contributor follows the essay.

Notes, Book Reviews, Bibliographies: These are configured like essays, *except* the author's name follows the work.

References: Follow *The MLA Style Sheet*, Second Edition. Mark references in the text with raised footnote numbers, *not* author-year citations in parentheses. Double-spaced endnotes should follow the essay on a new page headed "Notes."

Do not use Latin abbreviations for repeated citations. Do not condense the names of publishers or titles. Make references complete so a bibliography is unnecessary.

QUOTING AND CITING WALT WHITMAN'S WRITINGS

The standard edition of Whitman's work is *The Collected Writings of Walt Whitman*, twenty-two volumes published by the New York University Press under the general editorship of Gay Wilson Allen and Sculley Bradley. Citations and quotations from Whitman's writings should be keyed to the specific volumes in this edition whenever possible.

After the initial citation, contributors should abbreviate the titles of the *Collected Writings* in the endnotes as follows:

- LG* *Leaves of Grass*, Comprehensive Reader's Edition, edited by Harold W. Blodgett and Sculley Bradley (1965).
- LG Var.* *Leaves of Grass: A Textual Variorum of the Printed Poems*, edited by Sculley Bradley, Harold W. Blodgett, Arthur Golden, William White. 3 vols. (1980). Vol. 1: Poems 1855–1856; Vol. 2: Poems 1860–1867; Vol. 3: Poems 1870–1891.
- EPF* *The Early Poems and Fiction*, edited by Thomas L. Brasher (1963).
- PW* *Prose Works 1892*, edited by Floyd Stovall. Vol. 1: *Specimen Days* (1963); Vol. 2: *Collect and Other Prose* (1964).
- Corr.* *The Correspondence*, edited by Edwin Haviland Miller. Vol. 1: 1842–1867 (1961); Vol. 2: 1868–1875 (1961); Vol. 3: 1876–1885 (1964); Vol. 4: 1886–1889 (1969); Vol. 5: 1890–1892 (1969); Vol. 6: A Supplement with a Composite Index (1977).
- DBN* *Daybooks and Notebooks*, edited by William White (1978). Vol. 1: Daybooks, 1876–November 1881; Vol. 2: Daybooks, December 1881–1891; Vol. 3: Diary in Canada, Notebooks, Index.
- NUPM* *Notebooks and Unpublished Prose Manuscripts*, edited by Edward F. Grier (1984). Vol. 1: Family Notes and Autobiography, Brooklyn and New York; Vol. 2: Washington; Vol. 3: Camden; Vols. 4, 5, 6: Notes.

PROCEDURES FOR SUBMITTING WORK

Submit *two* typescripts of your work. To have one returned, include a self-addressed, stamped envelope.

Address all correspondence to: Editor, *Walt Whitman Quarterly Review*, The University of Iowa, 308 English Philosophy Bldg., Iowa City, IA 52242-1492. Our telephone number is 319/335-0454. Contributors whose work is published or publishers whose book is reviewed will receive two complimentary copies of *WWQR*.

**Cambridge
presents...**

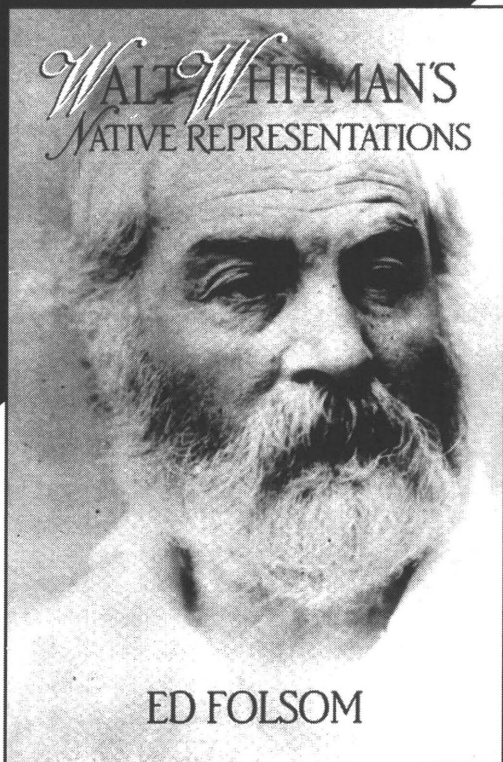

*From the
Cambridge Studies
in American
Literature and
Culture Series*

**Walt Whitman's
Native
Representations**

Ed Folsom

Moving through Walt Whitman's career four times from four different perspectives, this book investigates several major cultural developments that occurred during his lifetime—the development of American dictionaries, the growth of baseball, the evolution of American Indian policy, the development of photography

and photographic portraits—and tracks the ways these cultural actions became essential components of Whitman's innovative poetics. Resisting the usual critical temptation to present a totalized, one-dimensional Whitman, this study views him instead as multiple and contradictory, a gatherer of discordant tones and clashing approaches from a variety of surprising cultural arenas. In such cultural activities, Whitman found not his poetic subjects so much as his poetic tools and techniques.

45357-7 Hardback \$54.95

Available in bookstores or from

**CAMBRIDGE
UNIVERSITY PRESS**

40 West 20th Street,
New York, NY 10011-4211.
Call toll free 800-872-7423.
MasterCard/VISA accepted.
Prices subject to change.



Poet-Chief

The Native American Poetics
of Walt Whitman
and Pablo Neruda

James Nolan

Defines a common voice in the poems of Neruda and Whitman that is closely related to the oral tradition in American Indian poetry.

"An ambitious and exciting book, Poet-Chief is a helpful, organized, sensible fresh addition to scholarship."

—Stephen Tapscott, author of *American Beauty: William Carlos Williams and the Modernist Whitman*.

Cloth: 0-8263-1484-8 \$32.50

UNIVERSITY OF NEW MEXICO PRESS

ALBUQUERQUE, NEW MEXICO 87131-1591

At bookstores, or call 1-800-249-7737 FAX 1-800-622-8667



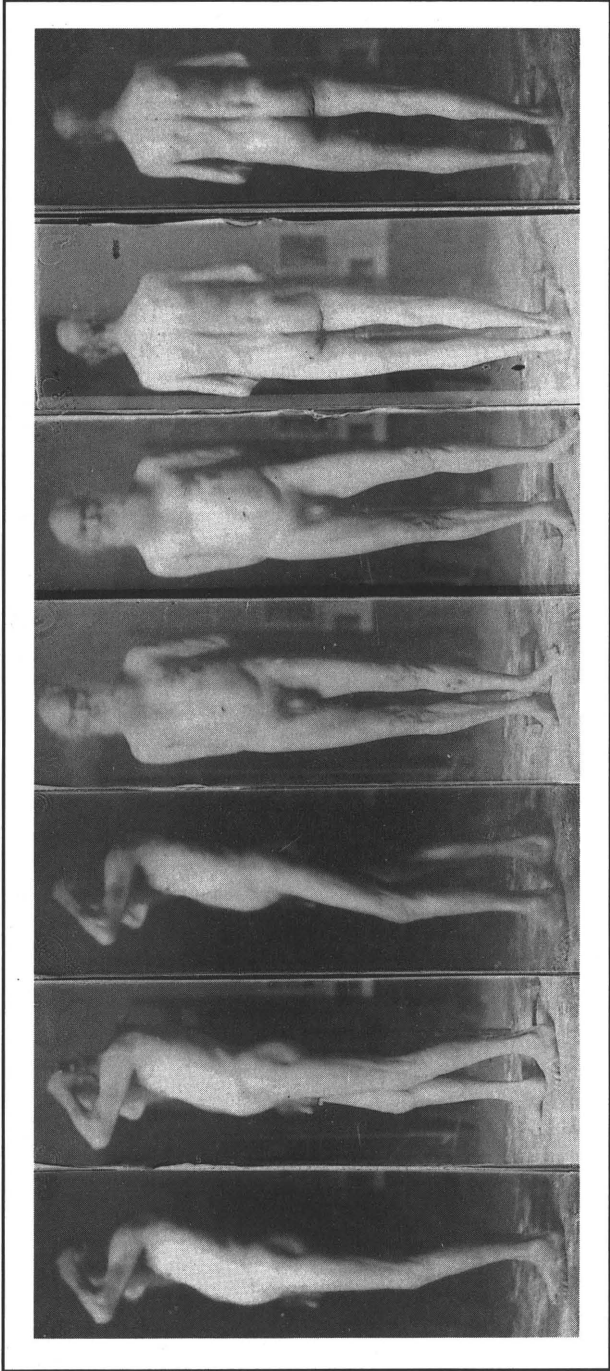

Thomas Eakins's Multiple Photograph of Whitman Naked? See pp. 200-202. Collection of the J. Paul Getty Museum, Malibu, California. (Thomas Eakins, "Old Man, seven photographs," 1880s, albumen, 8.1 x 19.4 cm.)