

THE WALT WHITMAN QUARTERLY REVIEW GIFT FUND

Subscriptions just can't cover all the costs of producing and distributing this scholarly journal. Now you can help by giving to the Walt Whitman Quarterly Review Gift Fund.

Name _____
(Mr./Mrs./Ms./no title/other) please print

Street Address _____

City, State, ZIP _____
(3ELNA)

Here is my check or credit card authorization for a gift of

☐ \$25 ☐ \$50 ☐ \$100 Other \$ _____
for the Walt Whitman Quarterly Review Gift Fund (30-284-017)

Credit card number

Expiration date

☐ MasterCard ☐ VISA -
Month Year

Signature

**Please make your check payable to
The University of Iowa Foundation.**

REMINDER

Gifts to the UI Foundation, the University of Iowa's preferred channel for private support, qualify as charitable contributions to an IRC Sec. 501(c)(3) public charity for federal income, estate, and gift tax purposes. Those who contribute \$25 or more to the Walt Whitman Quarterly Review Fund will be listed in the UI Foundation's *Annual Report on Giving*. In addition, **all** contributors will be listed in a forthcoming issue of the *Walt Whitman Quarterly Review*.

Please complete this form and send it with your contribution to:

THE WALT WHITMAN QUARTERLY REVIEW FUND

The University of Iowa Foundation
500 Alumni Center
PO Box 4550
Iowa City, Iowa 52244-4550

Thank you!

SUBSCRIPTION INFORMATION

Please address all subscription correspondence to:

Walt Whitman Quarterly Review
Department of English
The University of Iowa
308 English Philosophy Bldg.
Iowa City, Iowa 52242-1492

TO SUBSCRIBE

Name _____

Address _____

City _____

State _____ ZIP _____

- \$20.00 per year individuals / \$25.00 per year institutions
- Add \$5 postage surcharge outside the US
- Payment in US dollars only
- Multiple-year subscriptions accepted

CHANGE OF ADDRESS

Former Address: (Please include a mailing label if available)

Name _____

Address _____

City _____

State _____ ZIP _____

New Address

Address _____

City _____

State _____ ZIP _____

WHITMAN PUBLICATIONS TO ADD TO YOUR LIBRARY

BOOKS

Homage to Walt Whitman, four miniature books, poetry by Whitman, illustrations by Guido Villa. \$25.00.

SPECIAL ISSUES

"This Heart's Geography's Map":

The Photographs of Walt Whitman. \$7.00.

A special double issue containing all the known photographs of Walt Whitman.

BACK ISSUES (SPECIFY VOLUME, NUMBER, AND YEAR)

Walt Whitman Review. \$3.50.

We have limited supplies of most issues.

Walt Whitman Quarterly Review. \$4.00.

All back issues are available.

POSTER

Walt Whitman: The Centennial Conference. \$7.50.

AUDIOTAPE

Walt Whitman reading "America," from original Edison cyclinder, ca. 1890. \$10.00.

Postage and Handling

\$1.00-\$5.00 add \$1.00

\$6.00-10.00 add \$2.00

Add \$1.00 for each additional \$5.00 increment.

QTY	EACH	TOTAL
SUBTOTAL		
SHIPPING		
TOTAL		

Make checks payable to *Walt Whitman Quarterly Review*.

SHIP TO	Name _____
	Street _____
	City/State/ZIP _____

WALT WHITMAN: The Measure of His Song

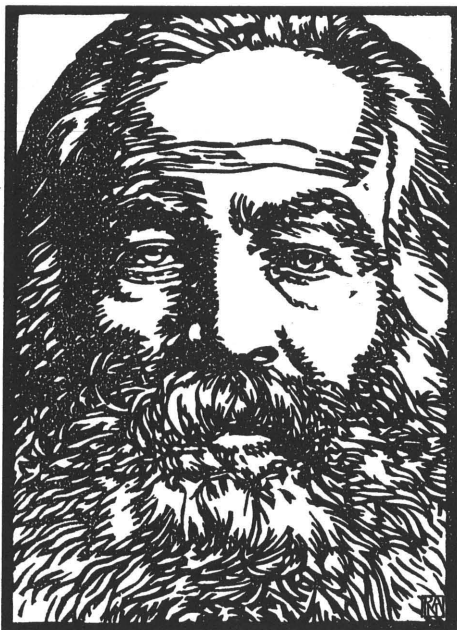

Edited by Jim Perlman, Ed Folsom and Dan Campion

First published to wide critical acclaim in 1981, this revised and expanded monumental anthology charts the ongoing international response to the legacy of the seminal American poet Walt Whitman (1819-1892). In this series of responses to Whitman rather than scholarly studies of him, we see writers paying tribute to his work, expressing misgivings about it, appealing for aid or guidance, dissenting with one idea, agreeing with another.

The most recent responses found in the expanded edition of *Walt Whitman: The Measure of His Song* are by women and minority writers who acknowledge Whitman's liberating affection and egalitarian sensibility. One comes away from these writings with a clear sense that Whitman's vision and artistry matter today and remain of basic use. New contributors include **Marge Piercy**, **Adrienne Rich**, **Gary Snyder**, **Sherman Alexie**, **Rudolfo Anaya**, & **Garrett Hongo**.

Beginning with an engaging introduction by Ed Folsom, "Talking Back to Walt Whitman," this attractively designed book contains nearly 100 contributions, organized in a chronological fashion, interspersed with a portfolio of 18 little-known photographs of Whitman, and capped by an exhaustive bibliography of more than 300 poems and 125 essays of further responses to Whitman.

2nd revised edition, October 1998. 536 pages. 6x9. CIP.
LC 98-14190, ISBN 0-930100-78-6. Paper. \$20.00

HOLY COW! PRESS

Post Office Box 3170
Mount Royal Station
Duluth, Minnesota 55803
Telephone (218) 724-1653

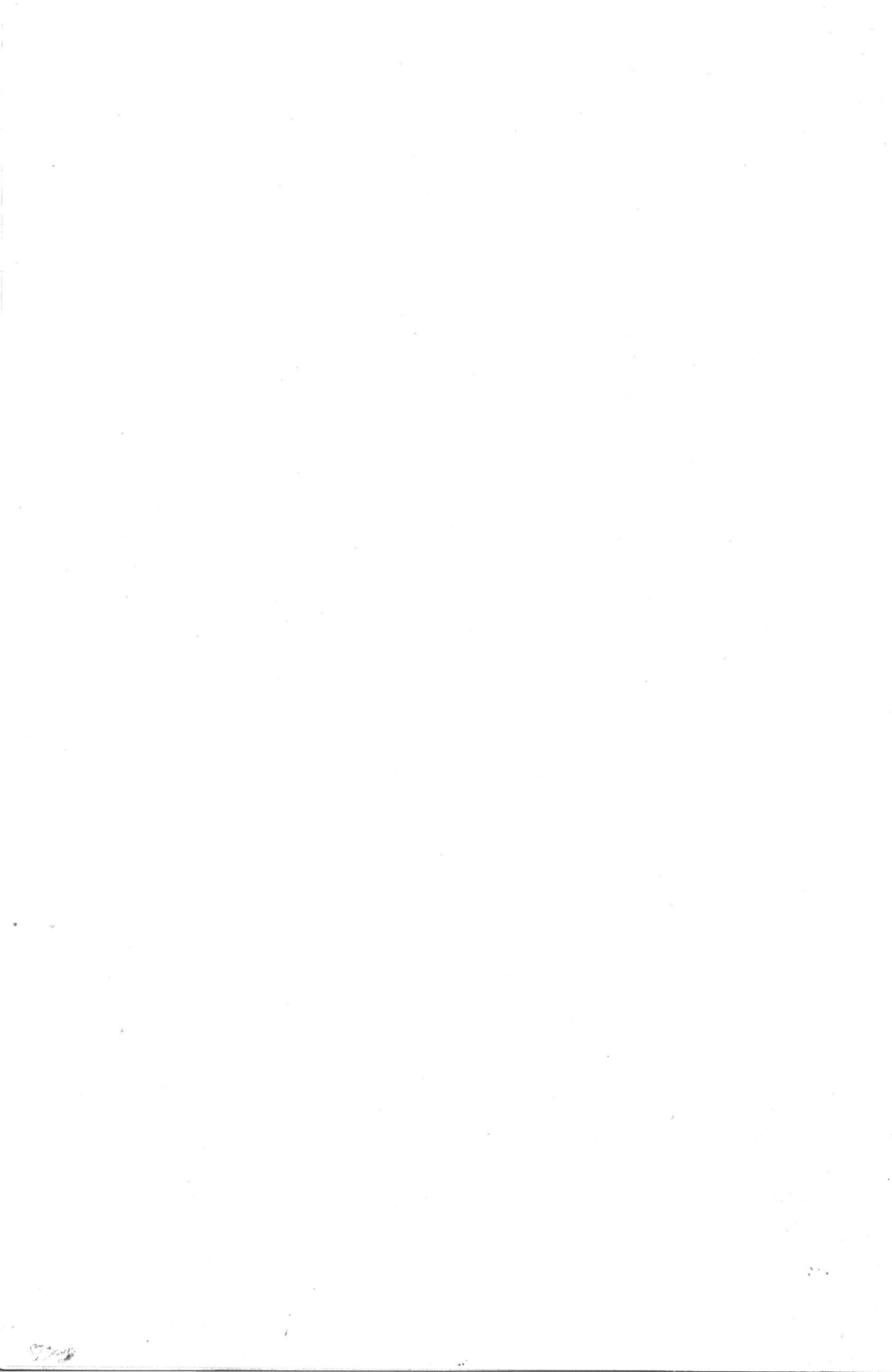

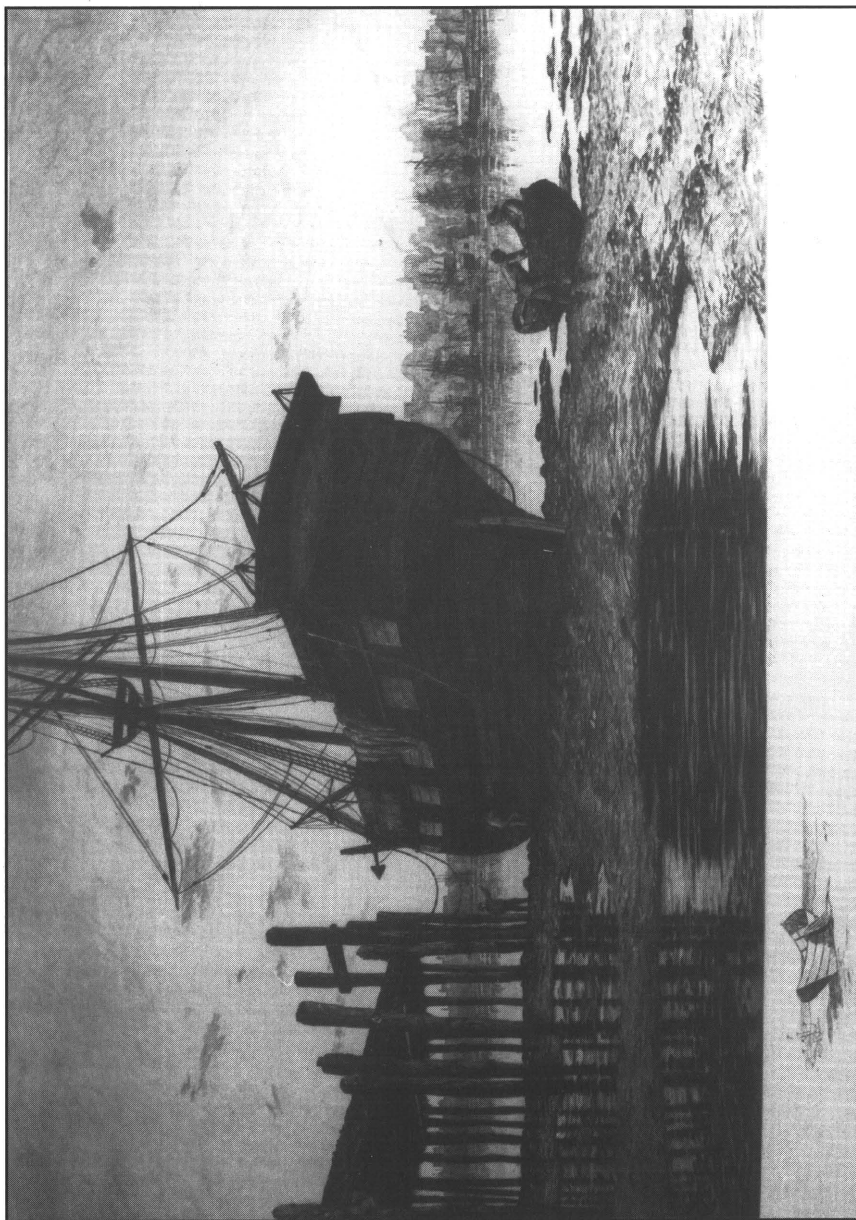

1887 etching by Charles W. Mielatz, which served as the inspiration for Whitman's "The Dismantled Ship." Courtesy of Dr. and Mrs. Herbert S. Harned, Jr. See p. 37.