

# THE PALIMPSEST

EDITED BY RUTH A. GALLAHER

VOL. XXVII      ISSUED IN NOVEMBER 1946      No. 11

COPYRIGHT 1946 BY THE STATE HISTORICAL SOCIETY OF IOWA

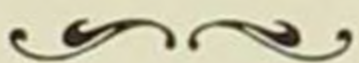

## Pictures Are History

A tablet of red catlinite taken from an archaeological site in Lyon County, Iowa, bears a crude drawing of an animal, apparently a buffalo. This primitive effort to depict life in Iowa illustrates man's urge to preserve a pictorial record of his experiences, surroundings, and achievements. Gradually man acquired more skill in drawing and painting and invented machines to assist him in making pictures. Today man is picture conscious as never before in the history of the world.

This number of THE PALIMPSEST contains a series of pictures and maps illustrating the history of Iowa. An effort has been made to select pictures which are significant in the development of the State, but it has obviously been impossible to include all phases of life in Iowa or to present a complete sequence of events. The pictures included are listed on page 356.



— FROM IOWA AND PROUD OF IT —

THE PALIMPSEST NOVEMBER 1930

COURTESY OF J. N. DARLING



FROM A PHOTOGRAPH BY BAWDEN BROS.  
OF A MURAL PAINTING BY H. THOMPSON

COURTESY OF MACMILLAN COMPANY

BLACK HAWK PURCHASE TREATY COUNCIL

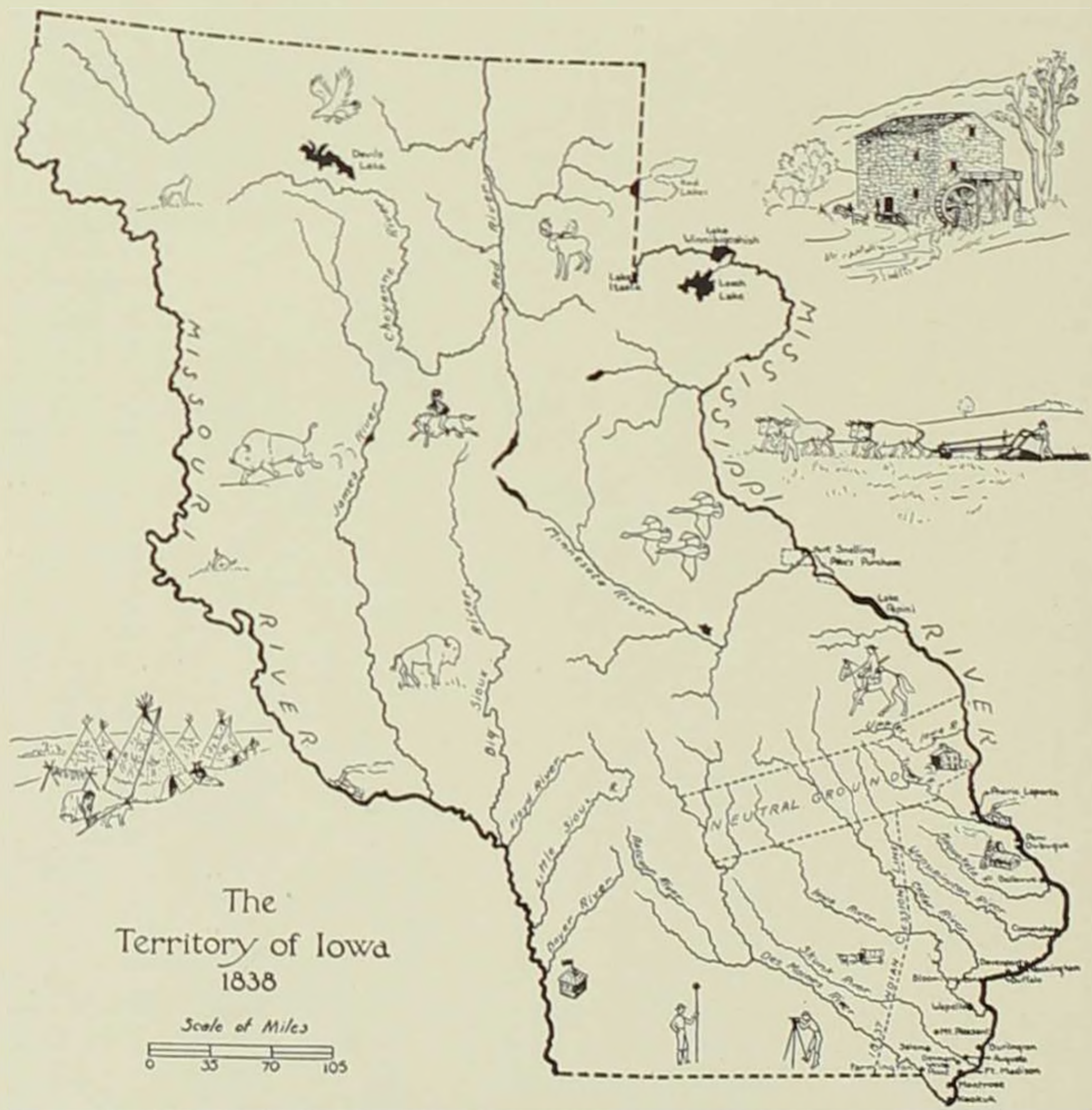

FROM DRAWING BY SHIRLEY BRIGGS IN THE PALIMPSEST JULY 1938

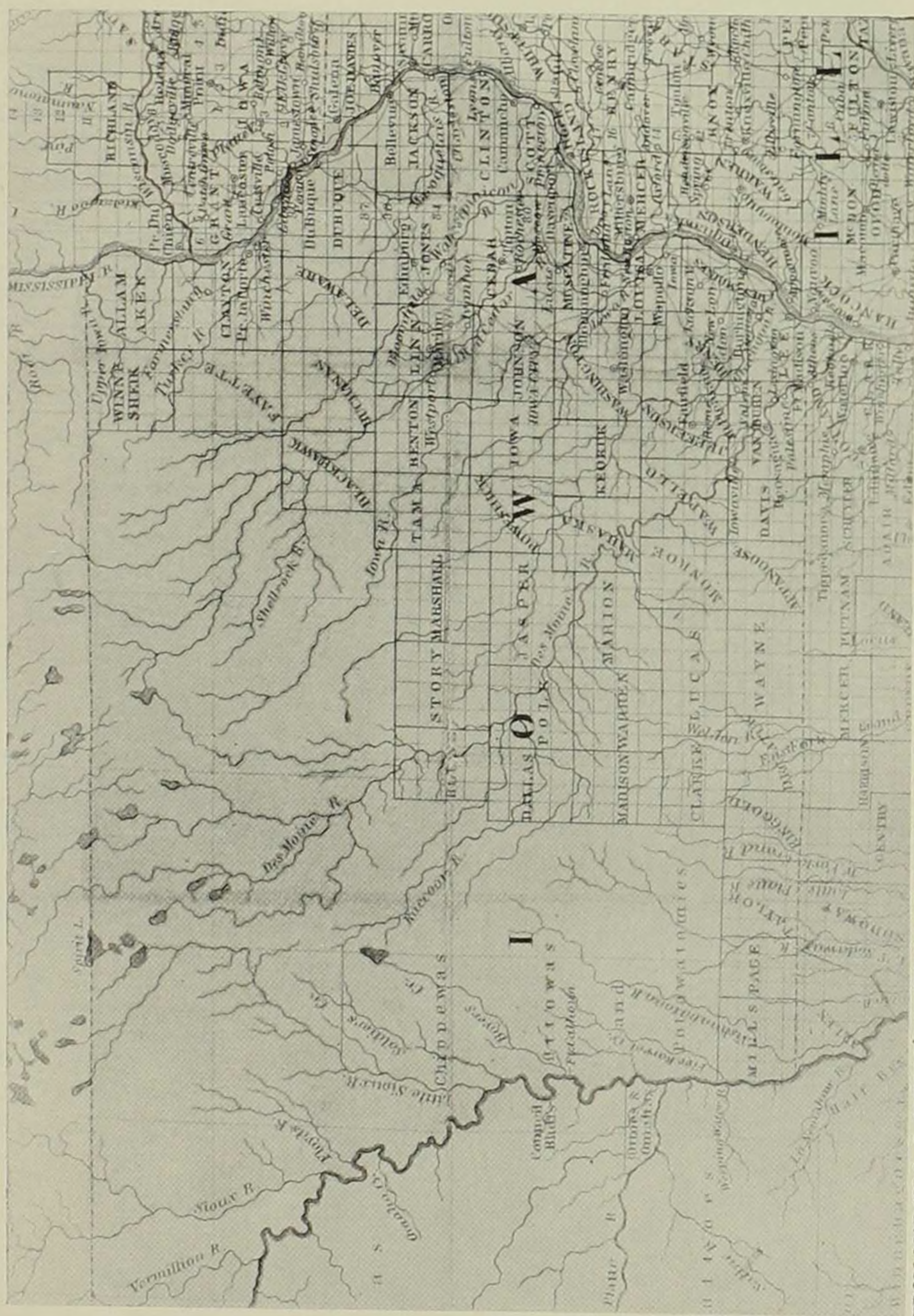

FROM MAP IN O. G. STEELE'S WESTERN GUIDE BOOK AND EMIGRANT'S DIRECTORY 1849  
MAP OF THE STATE OF IOWA IN 1846



THE PALIMPSEST JUNE 1927

ROCK SHELTER OF PREHISTORIC MAN THREE MILES EAST OF MONTICELLO



FROM A CURRIER & IVES LITHOGRAPH  
"SCENERY OF THE UPPER MISSISSIPPI"

COURTESY OF MRS. SARA JORDAN SCHLOTTFELDT

SIOUX INDIAN VILLAGE ON THE UPPER MISSISSIPPI

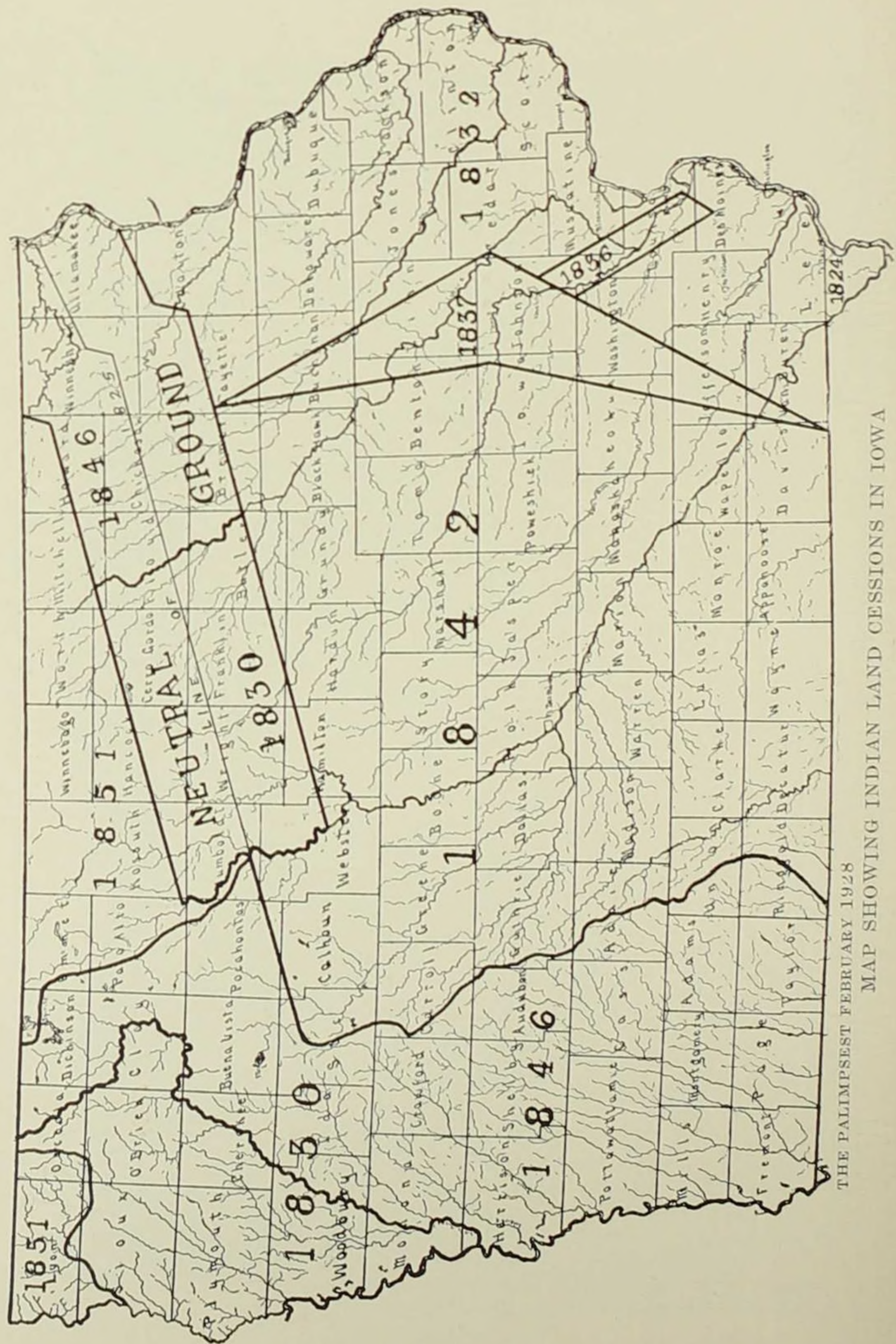

THE PALIMPSEST FEBRUARY 1928  
 MAP SHOWING INDIAN LAND CESSIONS IN IOWA



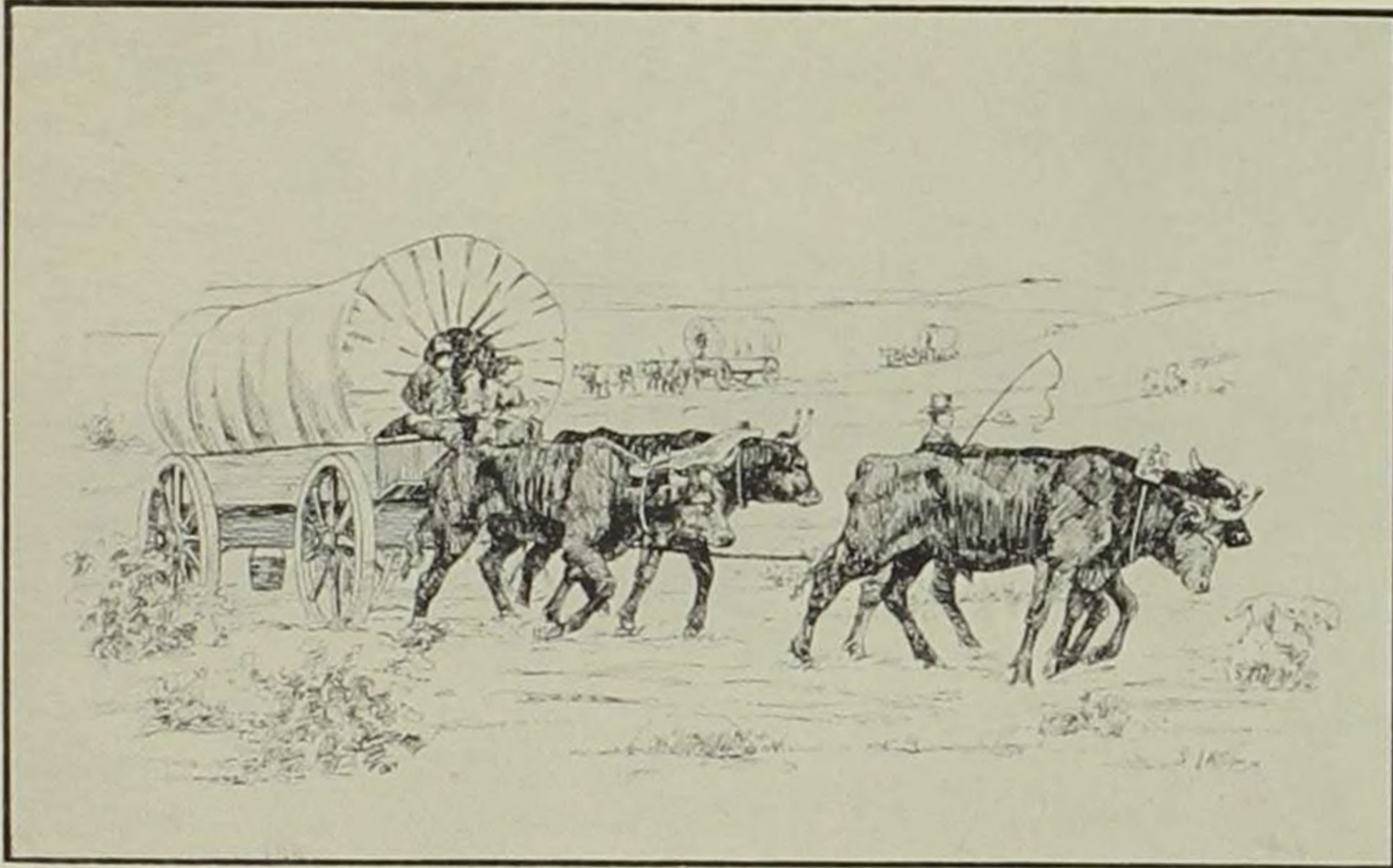

FROM CLOSZ'S REMINISCENCES OF NEWCASTLE    COURTESY OF JEAN G. JOHNSTON  
OXEN AND COVERED WAGON

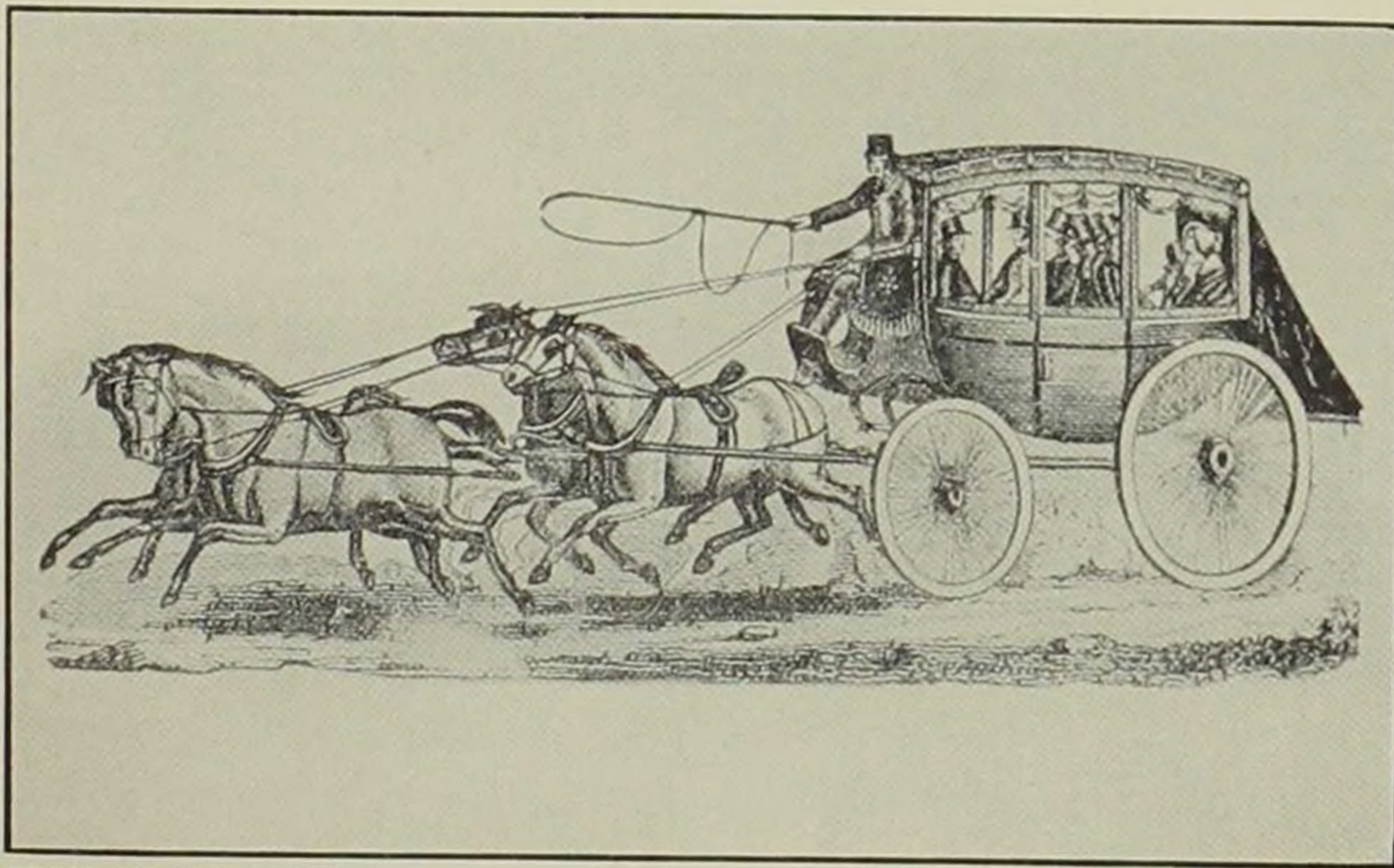

FROM AN OLD PRINT  
STAGECOACH ABOUT 1850

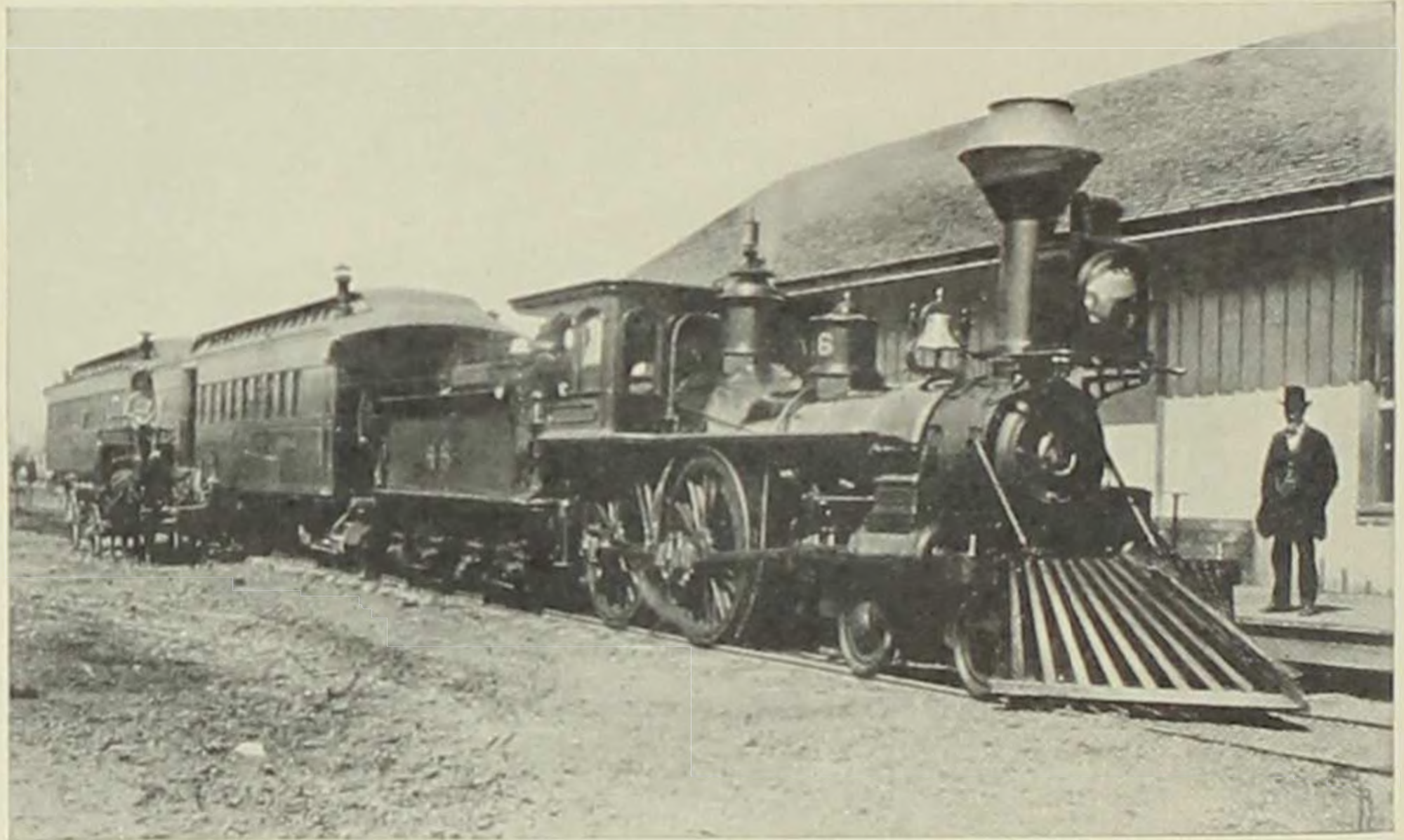

PHOTOGRAPH BY G. J. GOULD

COURTESY OF ROCK ISLAND LINES

RAILROAD TRAIN AT INDIANOLA IN 1881



COURTESY OF ROCK ISLAND LINES

ROCK ISLAND ROCKET CROSSING IOWA

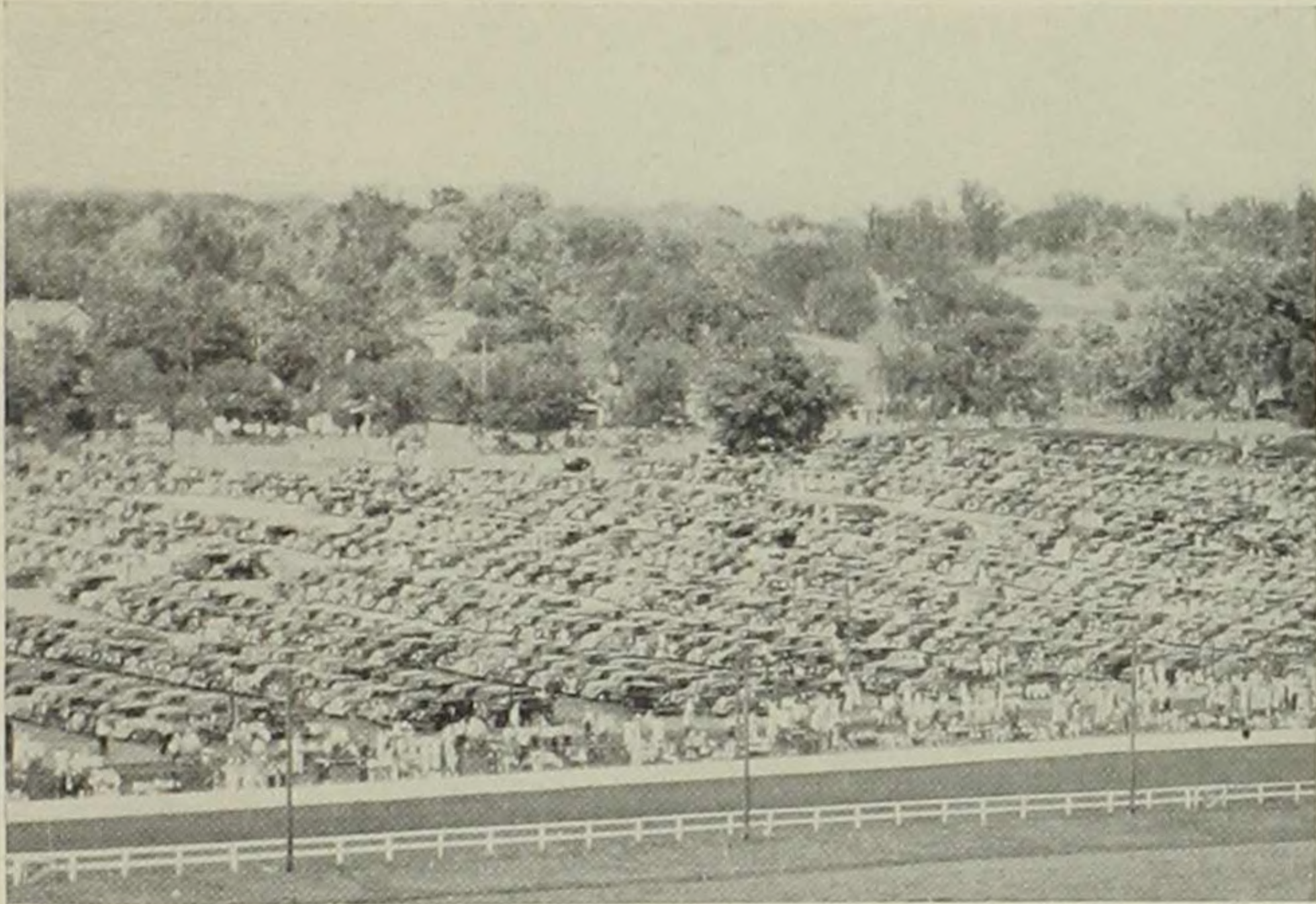

COURTESY OF IOWA STATE FAIR BOARD

CARS PARKED AT IOWA STATE FAIR 1937

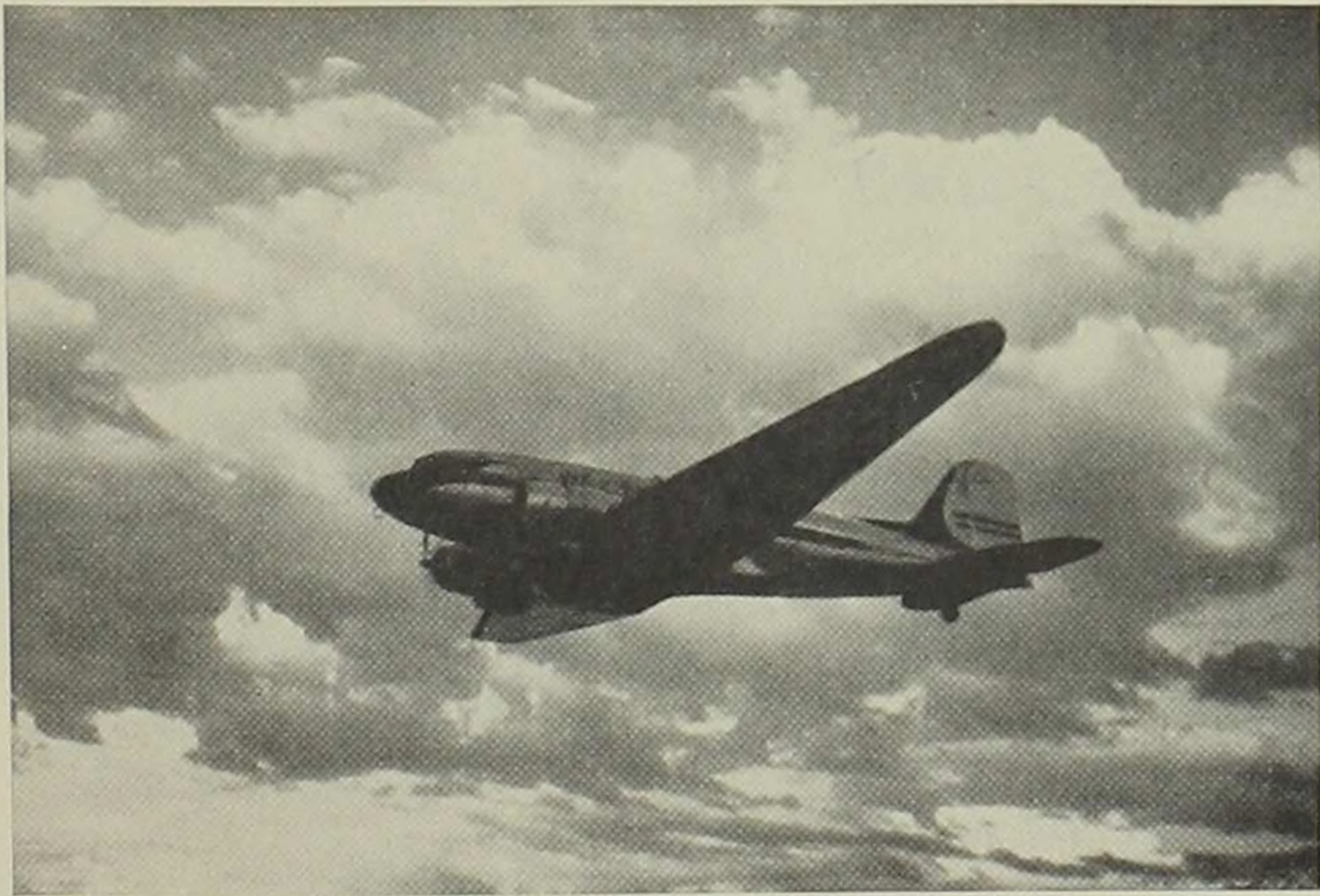

COURTESY OF UNITED AIR LINES

TRAVEL BY AIR

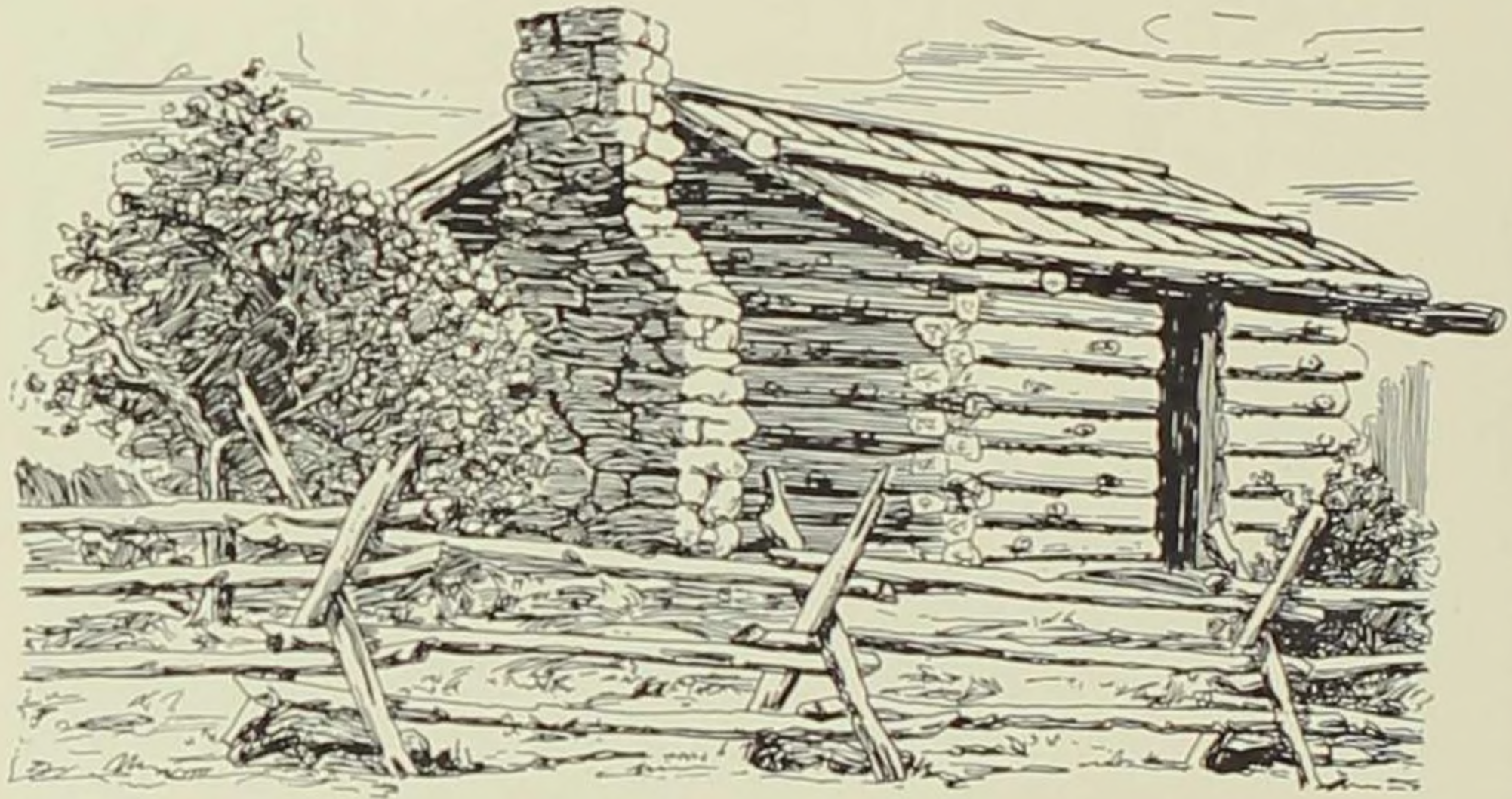

FROM CLOSZ'S REMINISCENCES OF NEWCASTLE      COURTESY OF JEAN G. JOHNSTON  
AN IOWA LOG CABIN



HOME OF ANTOINE LE CLAIRE AT DAVENPORT  
FIRST RAILROAD STATION WEST OF THE MISSISSIPPI

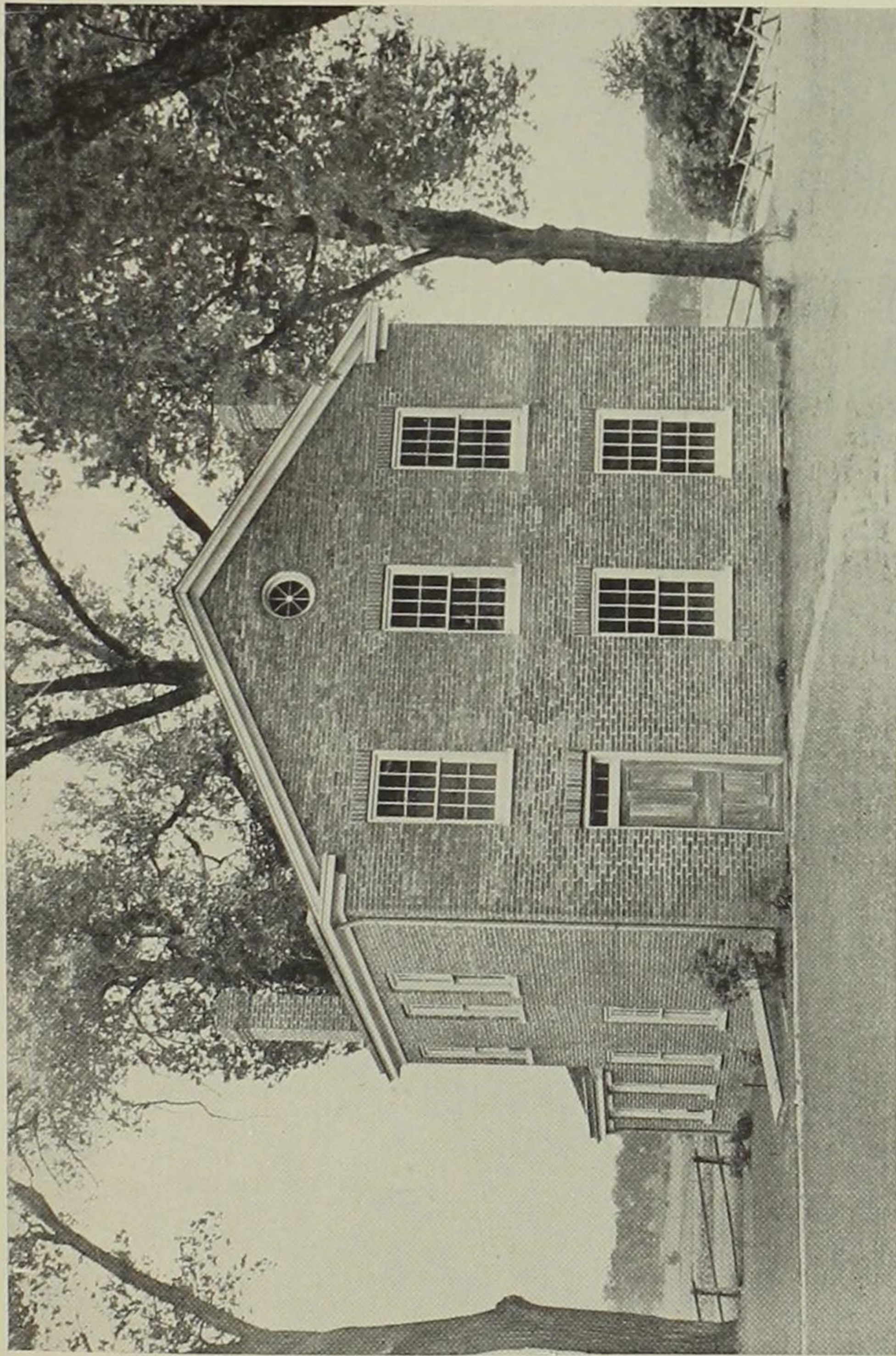

COURTESY OF THE IOWA CITY PRESS-CITIZEN  
HOME BUILT BY ROBERT LUCAS AT IOWA CITY 1844

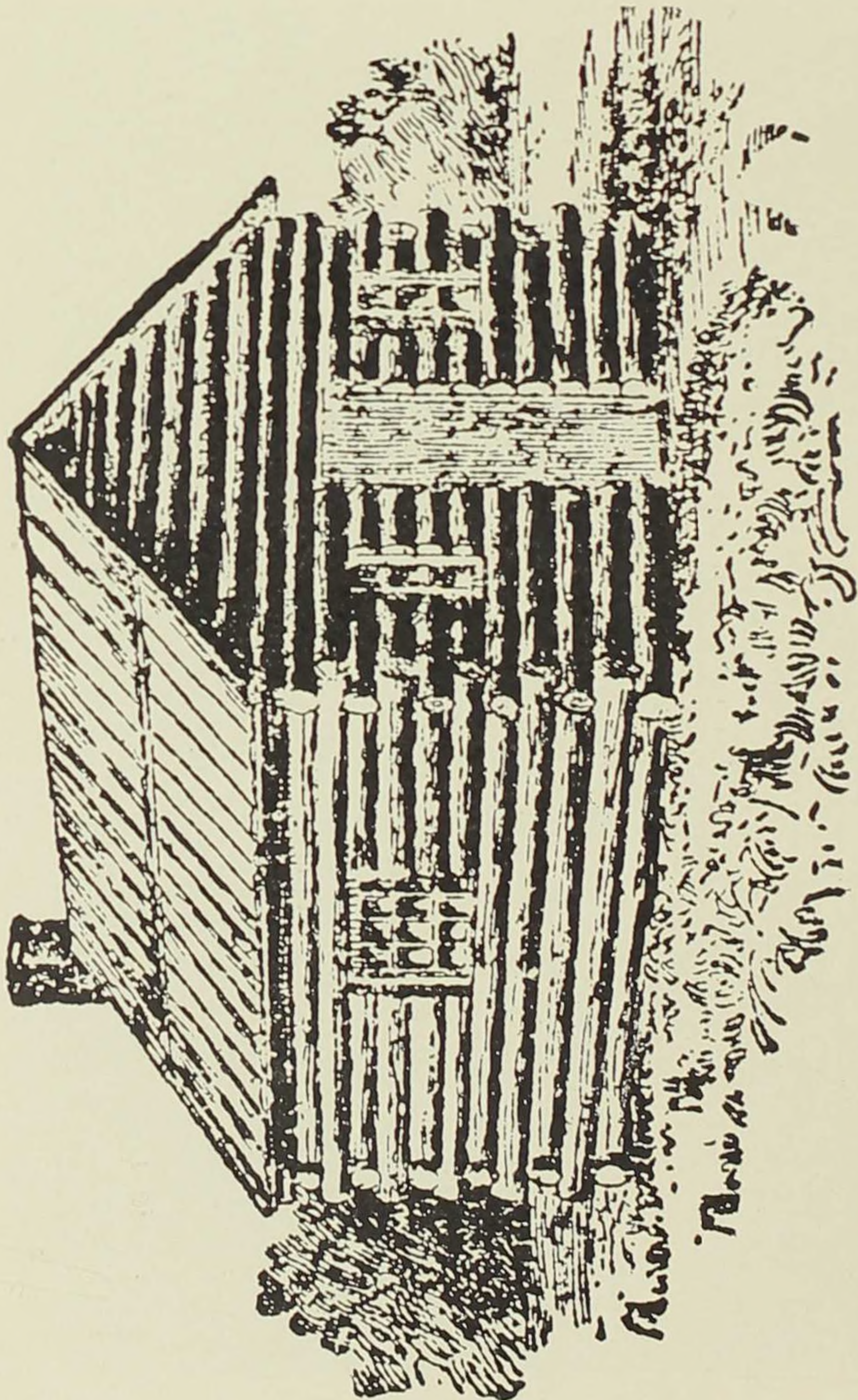

THE PALIMPSEST JANUARY 1926

FIRST CHURCH BUILDING IN IOWA  
BUILT BY METHODISTS AT DUBUQUE 1834

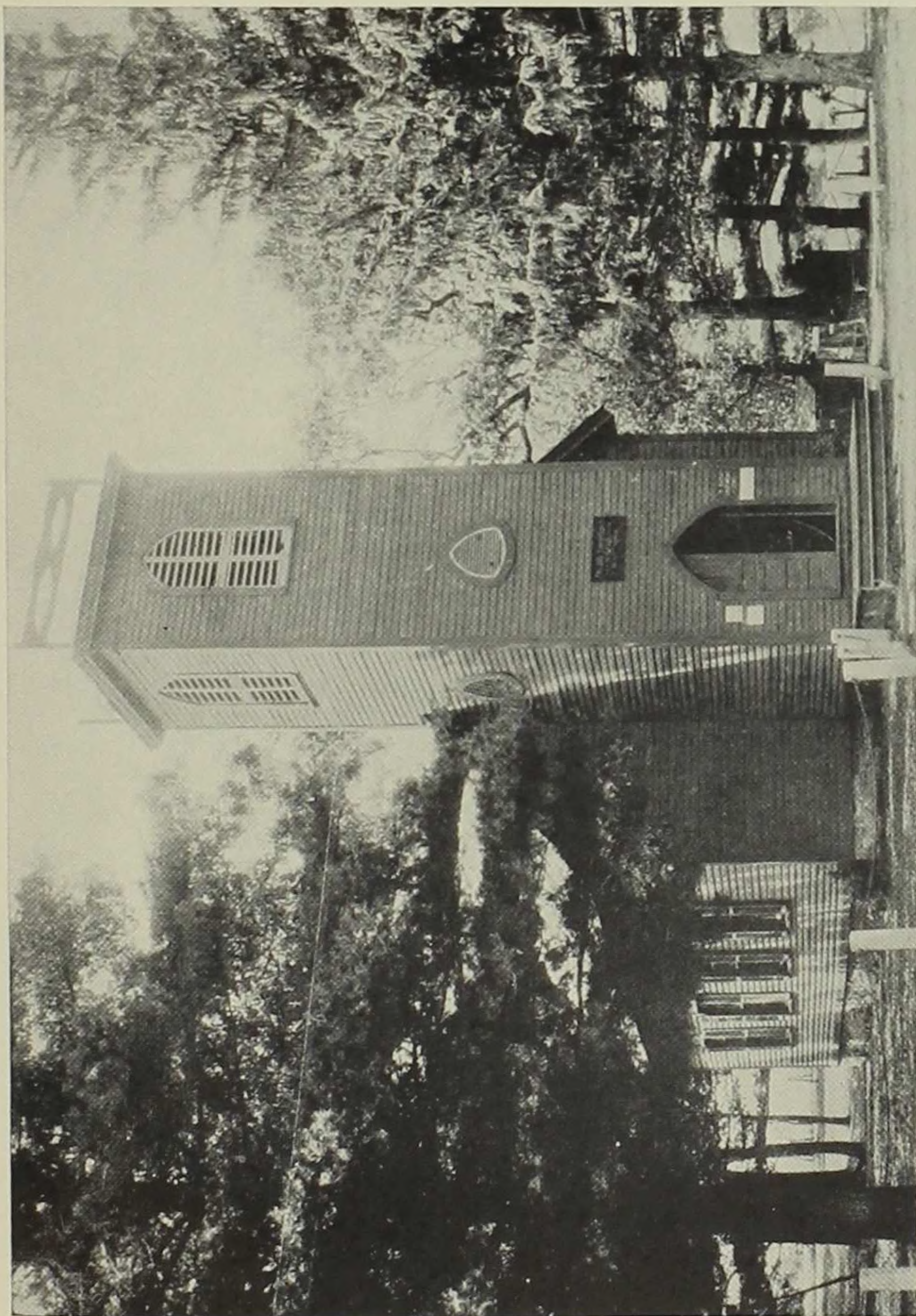

COURTESY OF REV. F. L. HANSCOM NASHUA IOWA

THE LITTLE BROWN CHURCH IN THE VALE

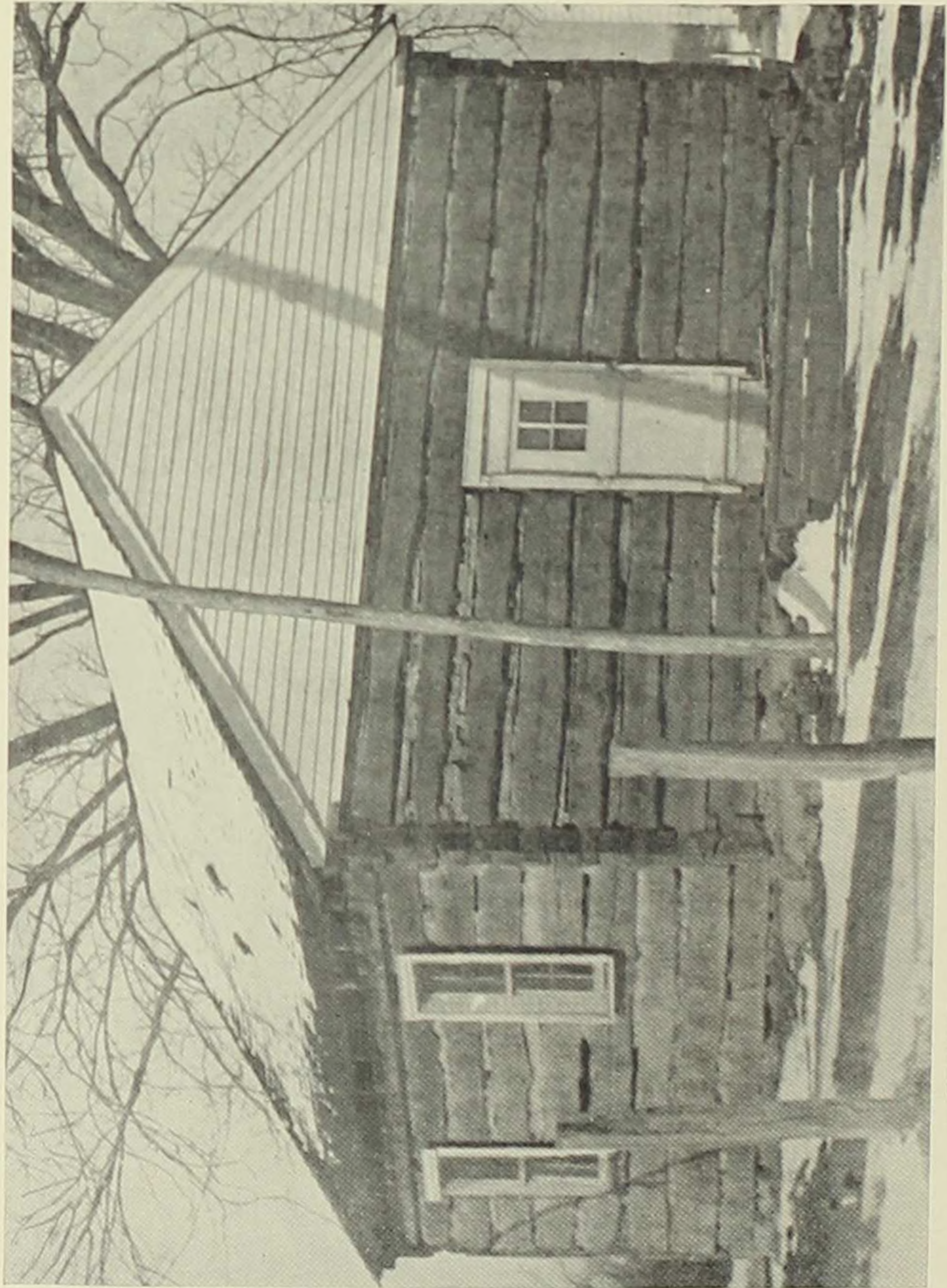

HEWED LOG SCHOOLHOUSE PLEASANT RIDGE DAVIS COUNTY



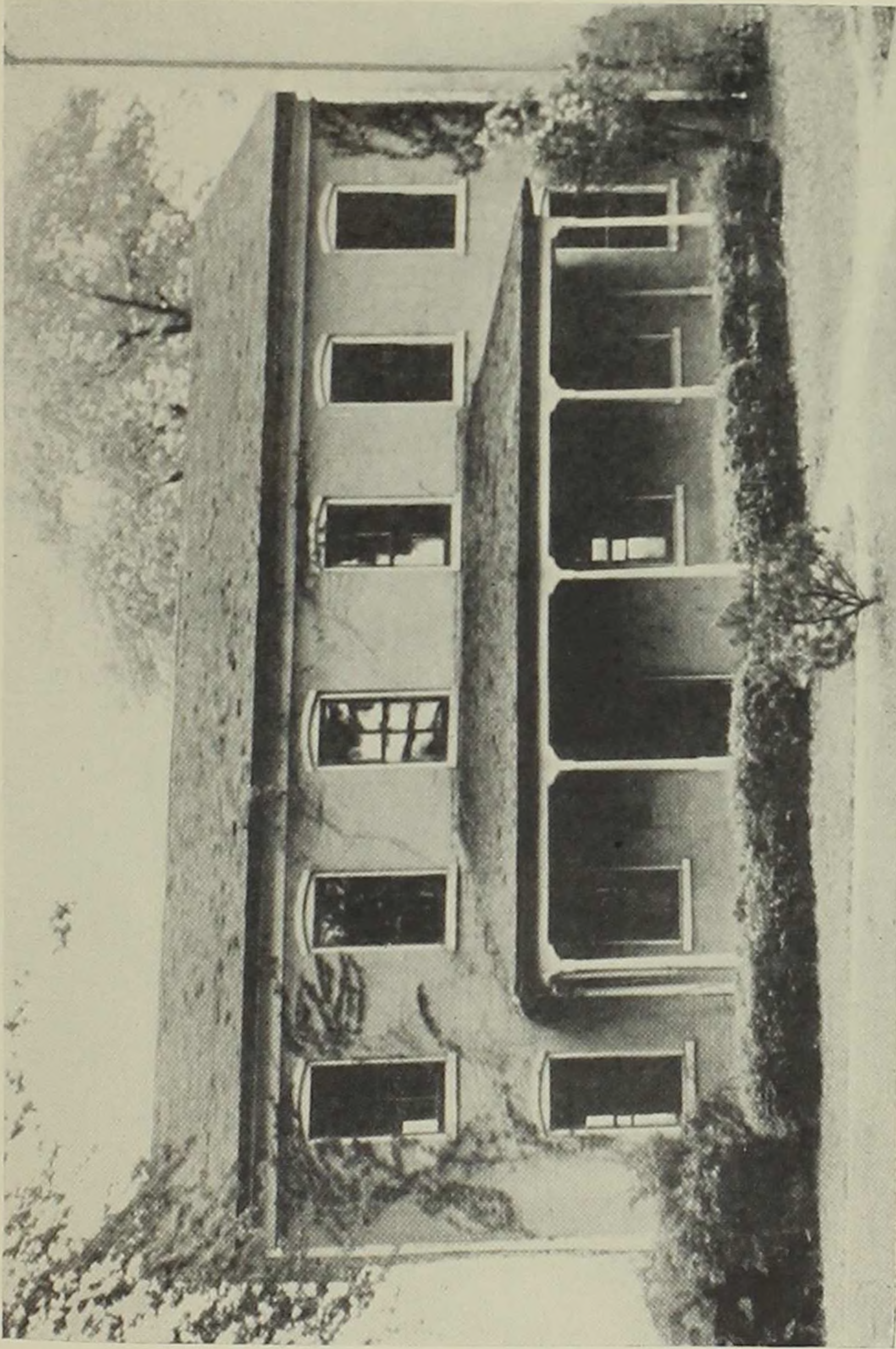

COURTESY OF IOWA WESLEYAN COLLEGE  
"PIONEER BUILDING" IOWA WESLEYAN COLLEGE  
FIRST COLLEGE BUILDING IN IOWA



FROM MURAL BY EDWIN H. BLASHFIELD IN THE STATE CAPITOL AT DES MOINES

WE WARI



WESTWARD



FROM MURAL BY EDWIN H. BLASHFIELD IN THE STATE CAPITOL AT DES MOINES

WESTWARD

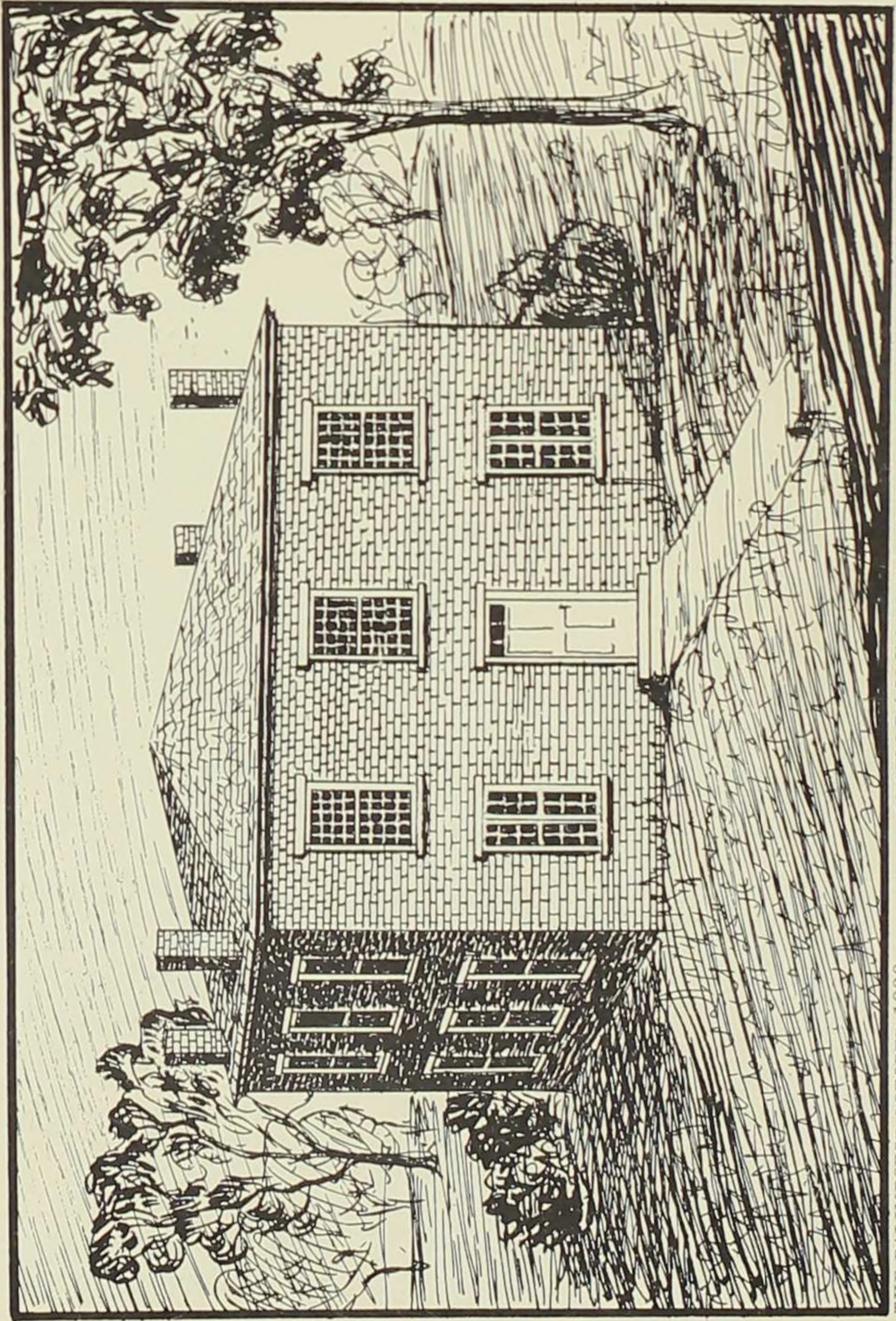

THE PALIMPSEST OCTOBER 1939

DRAWN BY SHIRLEY BRIGGS FROM A PHOTOGRAPH LOANED BY WILL DYALL

FIRST COUNTY COURTHOUSE IN IOWA  
BUILT AT MT. PLEASANT HENRY COUNTY 1839

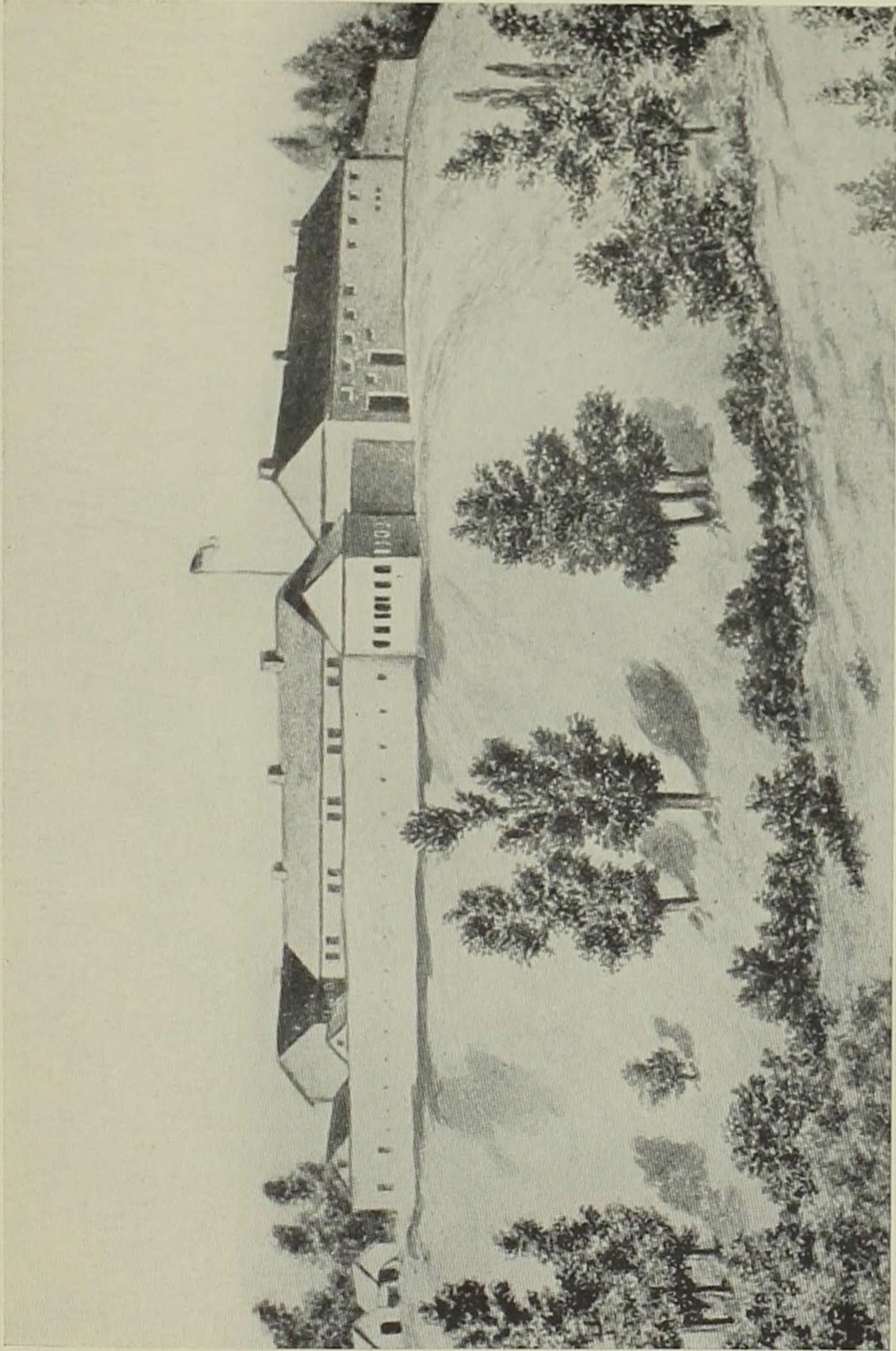

BRUCE E. MAHAN'S OLD FORT CRAWFORD

OLD FORT ATKINSON  
WINNESHIEK COUNTY 1840-1849

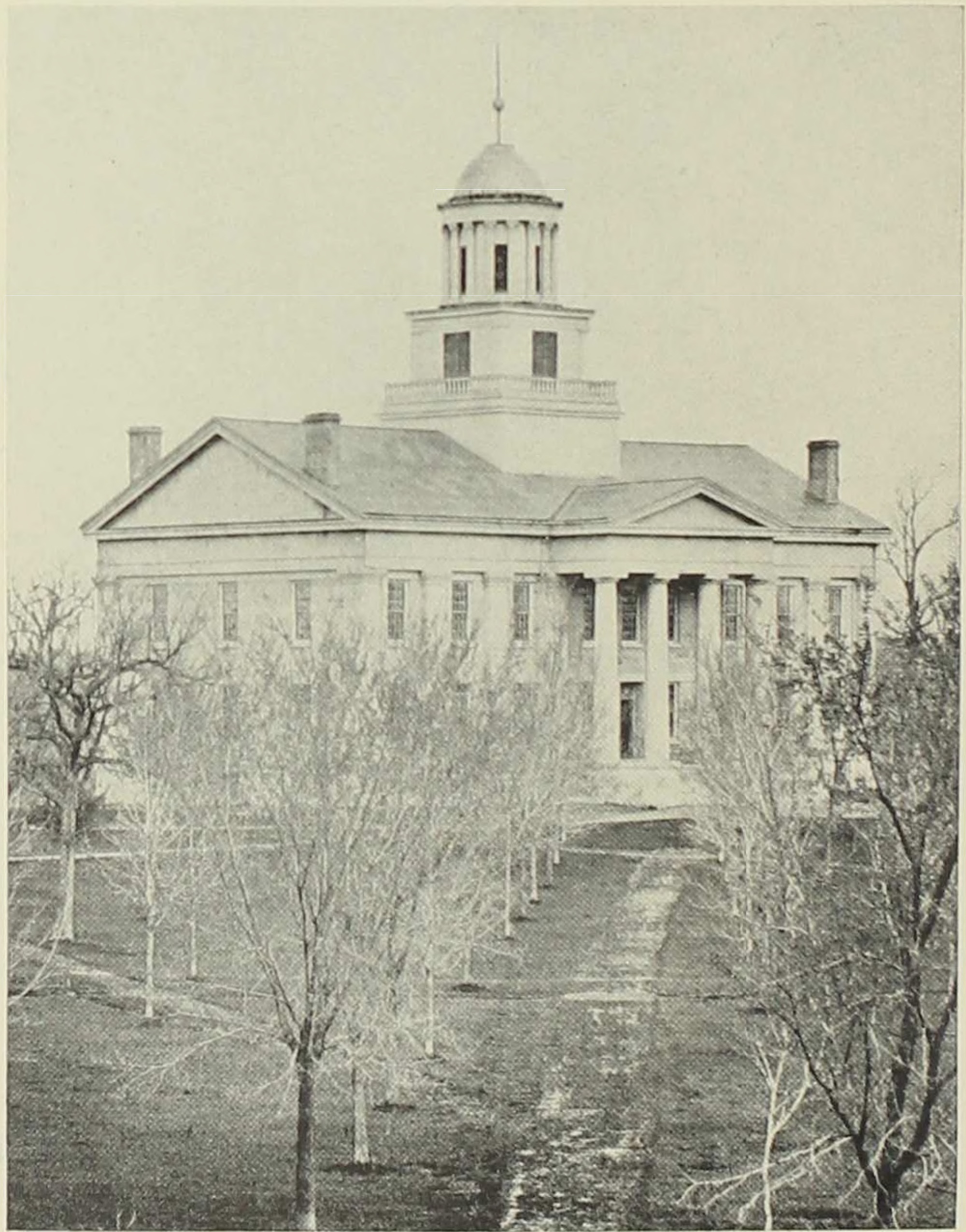

FROM A PICTURE ABOUT 1868

THE OLD STONE CAPITOL AT IOWA CITY  
CAPITOL OF THE STATE OF IOWA 1846-1857

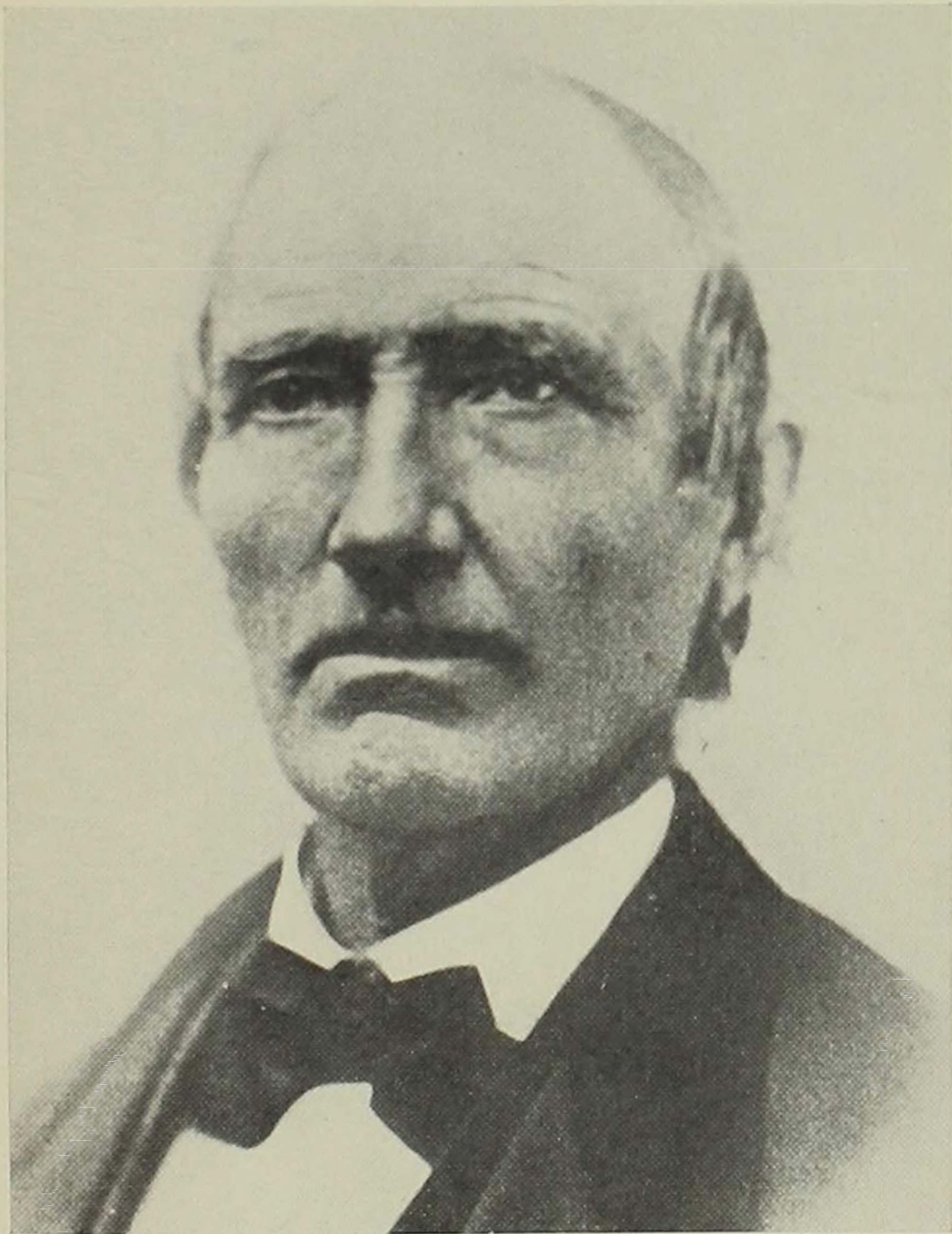

FROM A PHOTOGRAPH

ANSEL BRIGGS, FIRST STATE GOVERNOR OF IOWA



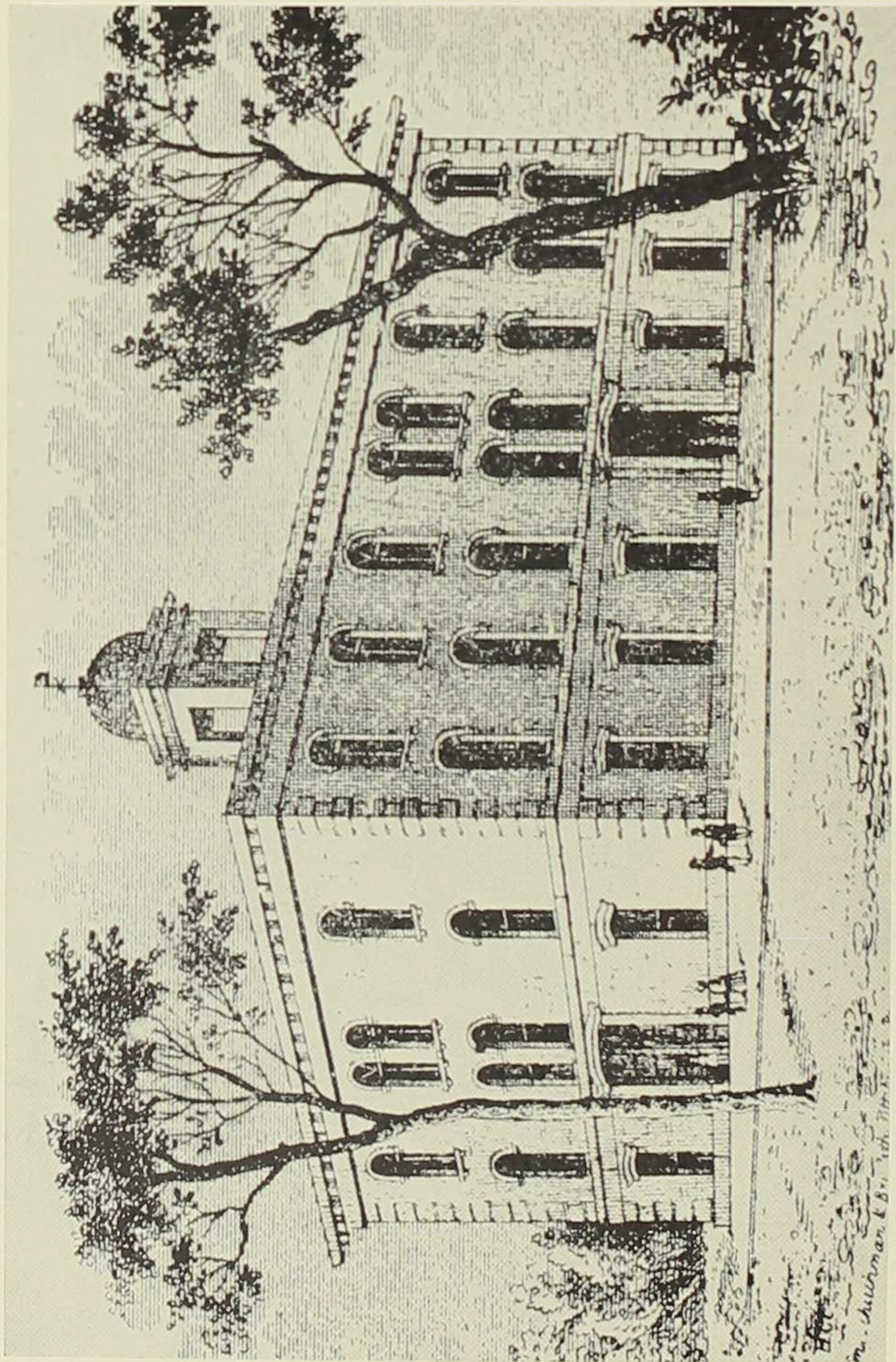

THE IOWA JOURNAL OF HISTORY AND POLITICS JANUARY 1941

THE OLD BRICK CAPITOL AT DES MOINES

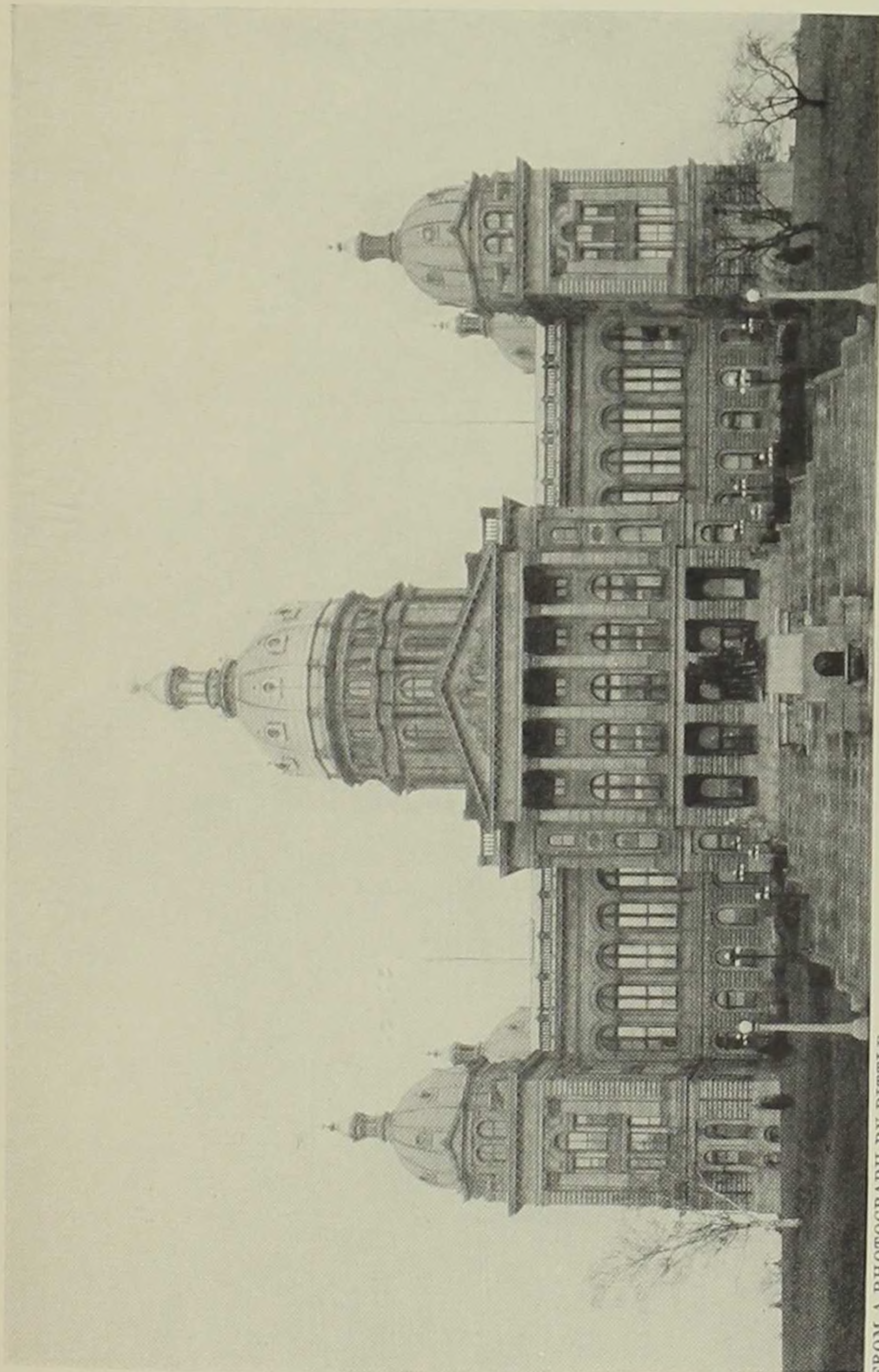

FROM A PHOTOGRAPH BY BITTLE

THE STATE CAPITOL AT DES MOINES

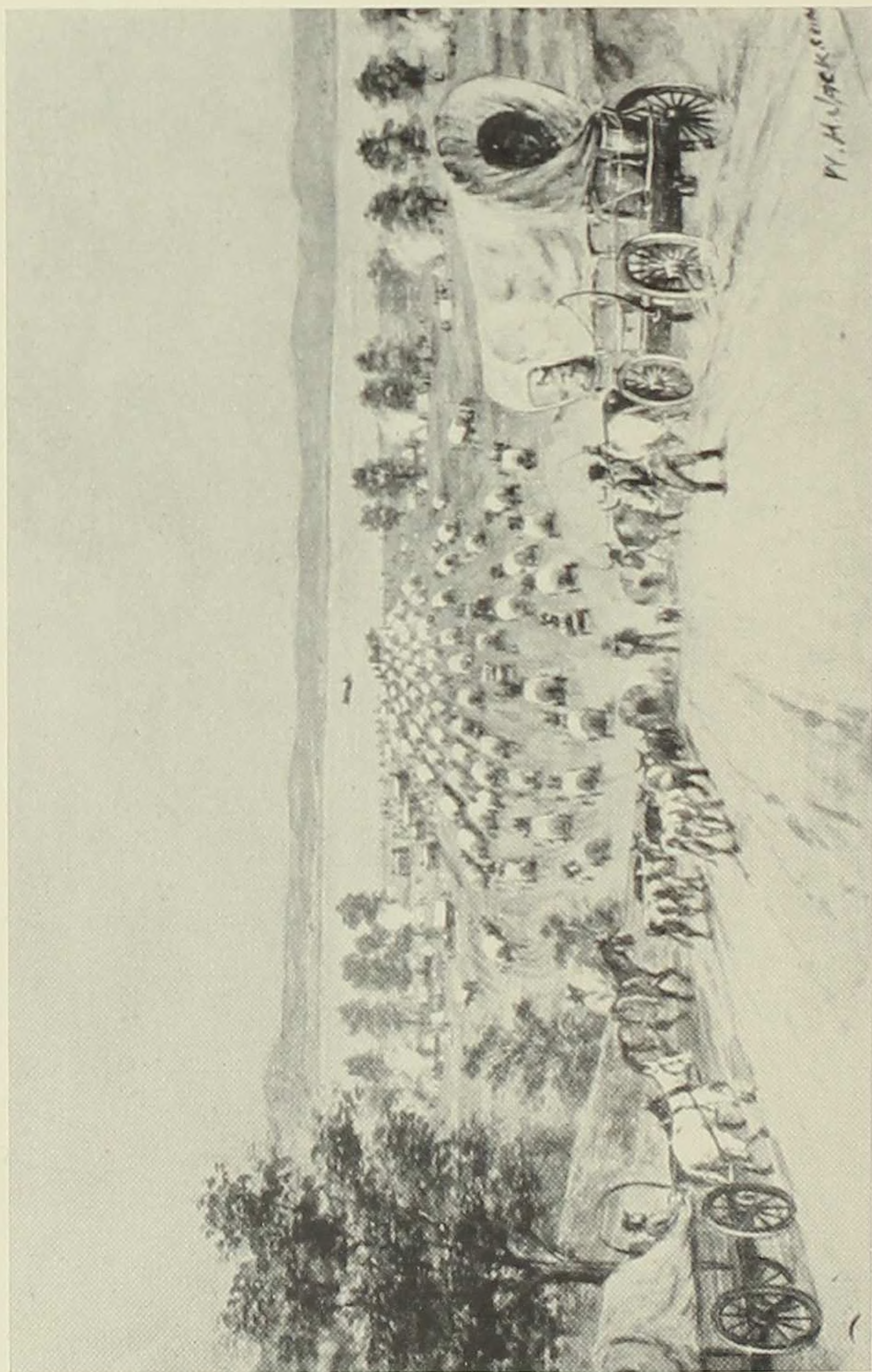

FROM A PAINTING BY W. H. JACKSON

COURTESY OF OREGON TRAIL ASSOCIATION

THE MISSOURI FERRY AT COUNCIL BLUFFS

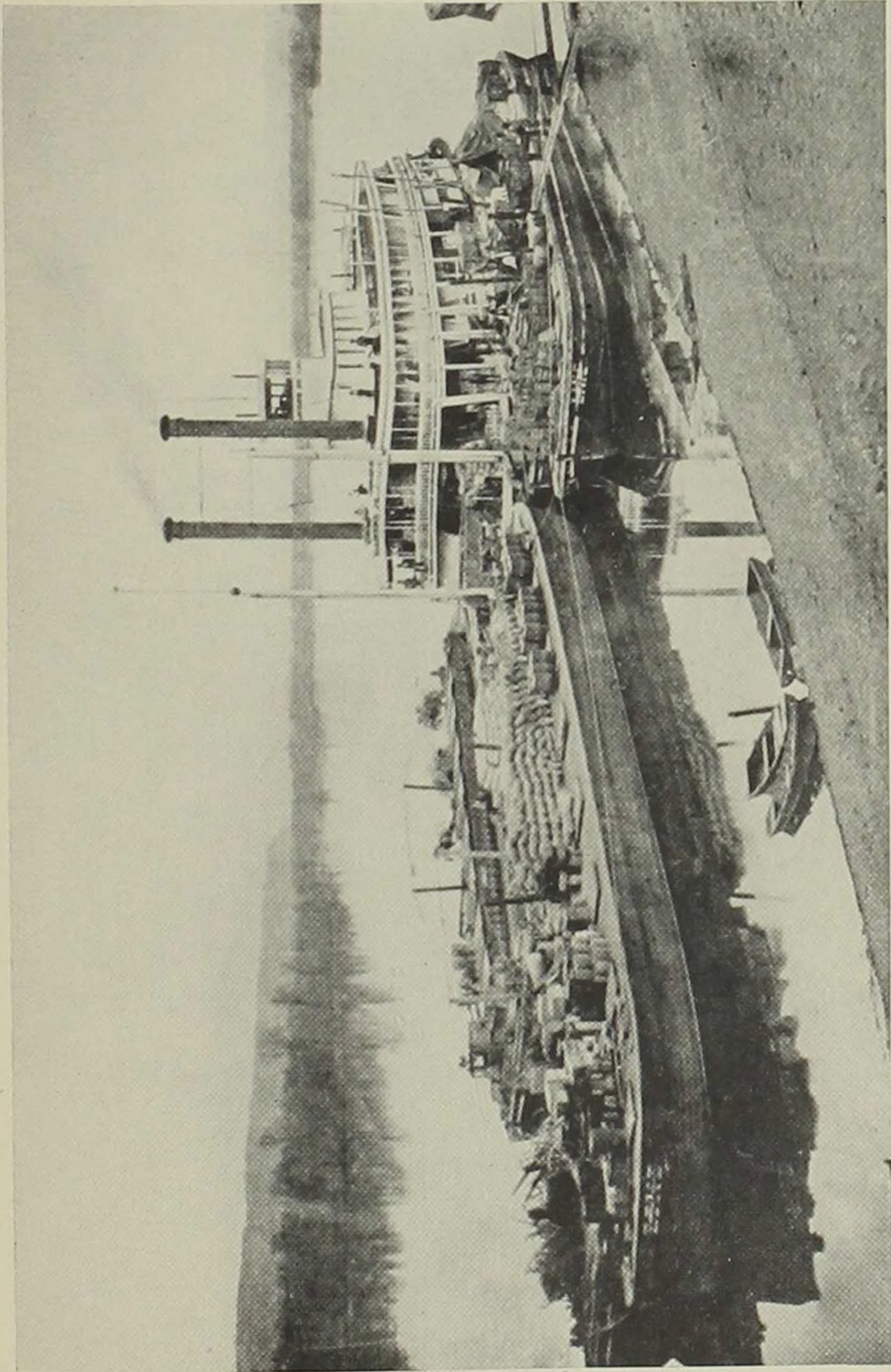

THE PALIMPSEST JULY 1943

FROM THE COLLECTION OF WM. J. PETERSEN

THE *DIAMOND JO* WITH A FOUR-BARGE TOW 1875

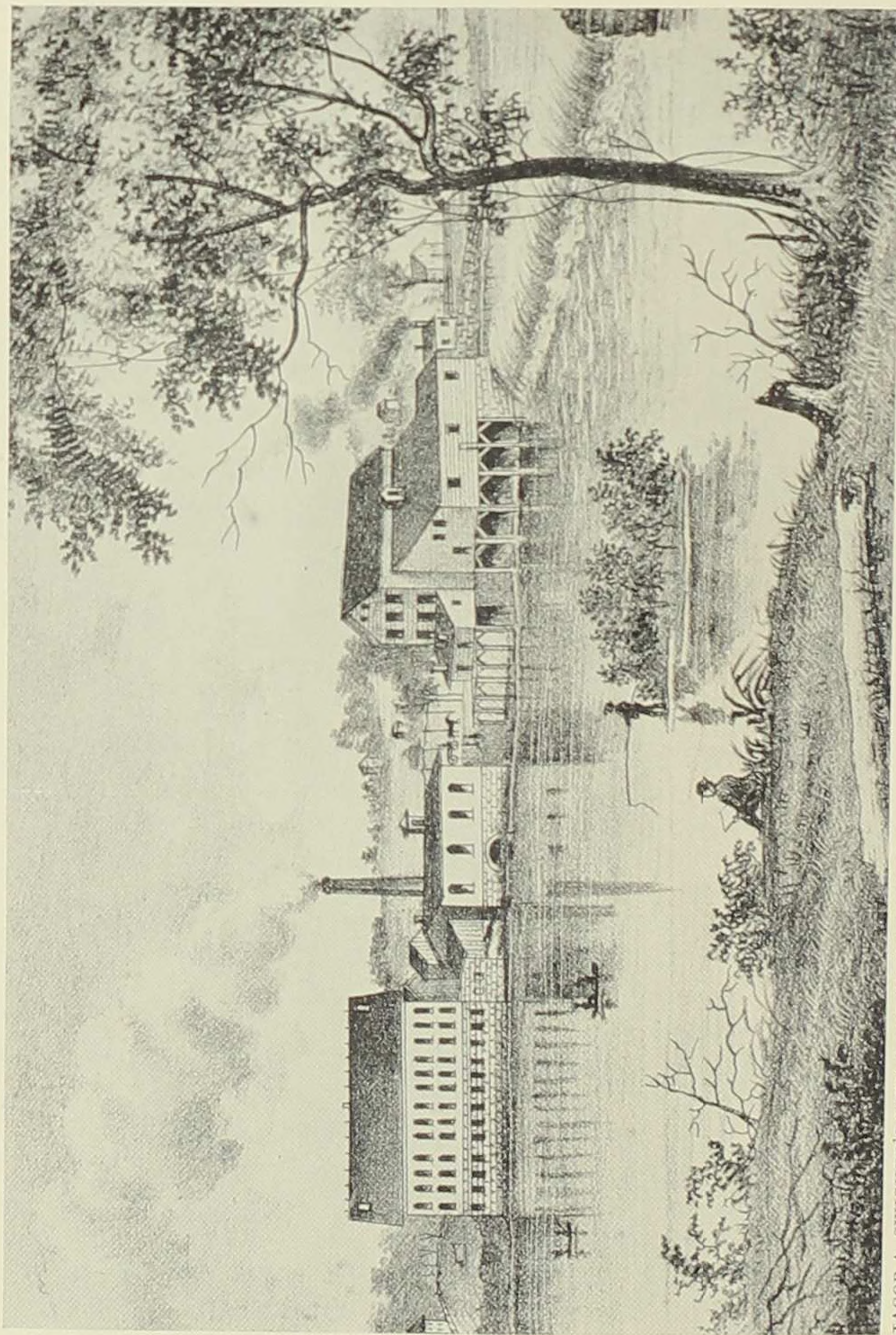

JACOB A. SWISHER'S IOWA LAND OF MANY MILLS

WOOLEN, PAPER, AND FLOUR MILLS AT CORALVILLE IN THE SEVENTIES

COURTESY OF MAE OSBORN

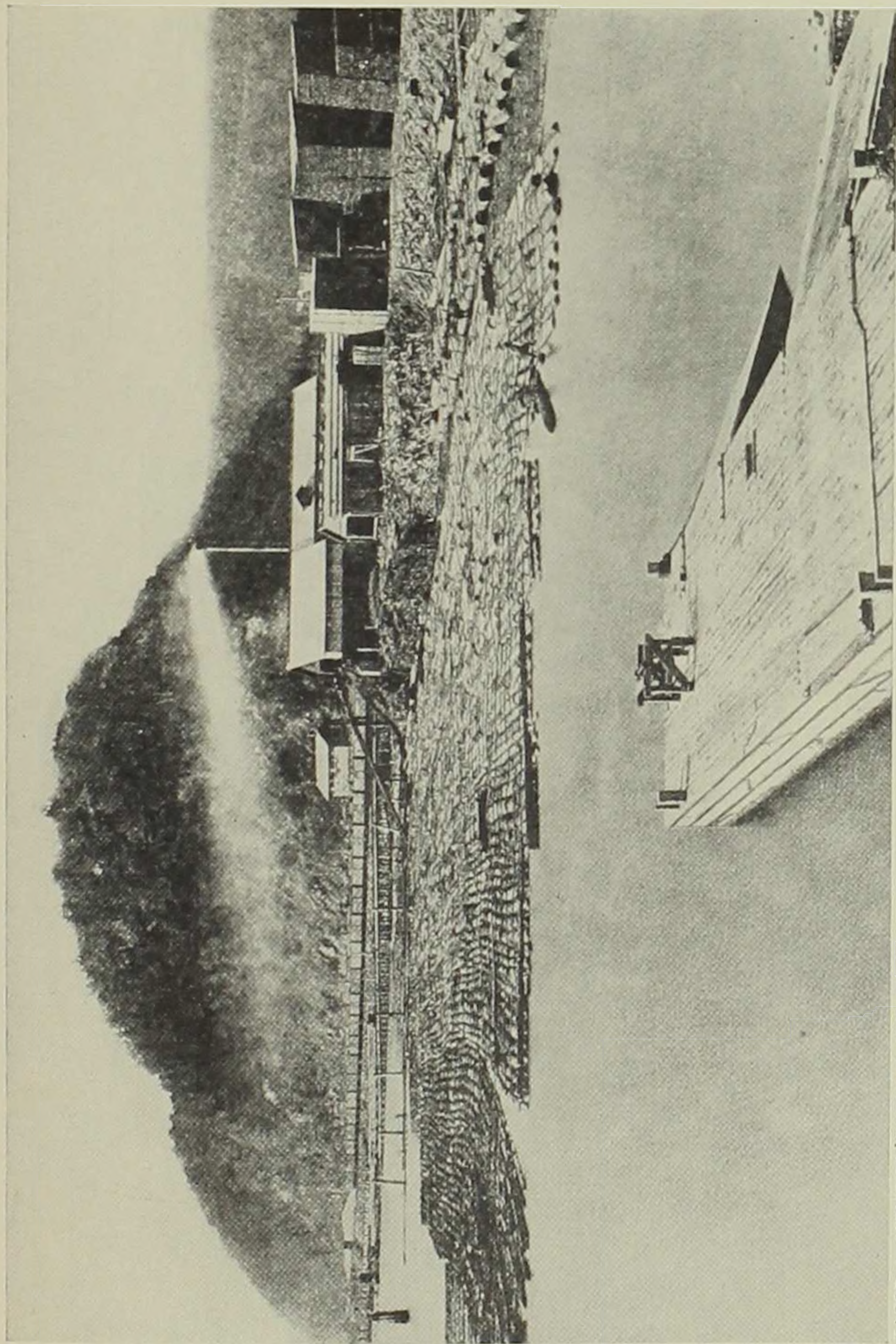

JACOB A. SWISHER'S IOWA LAND OF MANY MILLS

THE FLEMING SAWMILL AND A LOG RAFT AT MARQUETTE

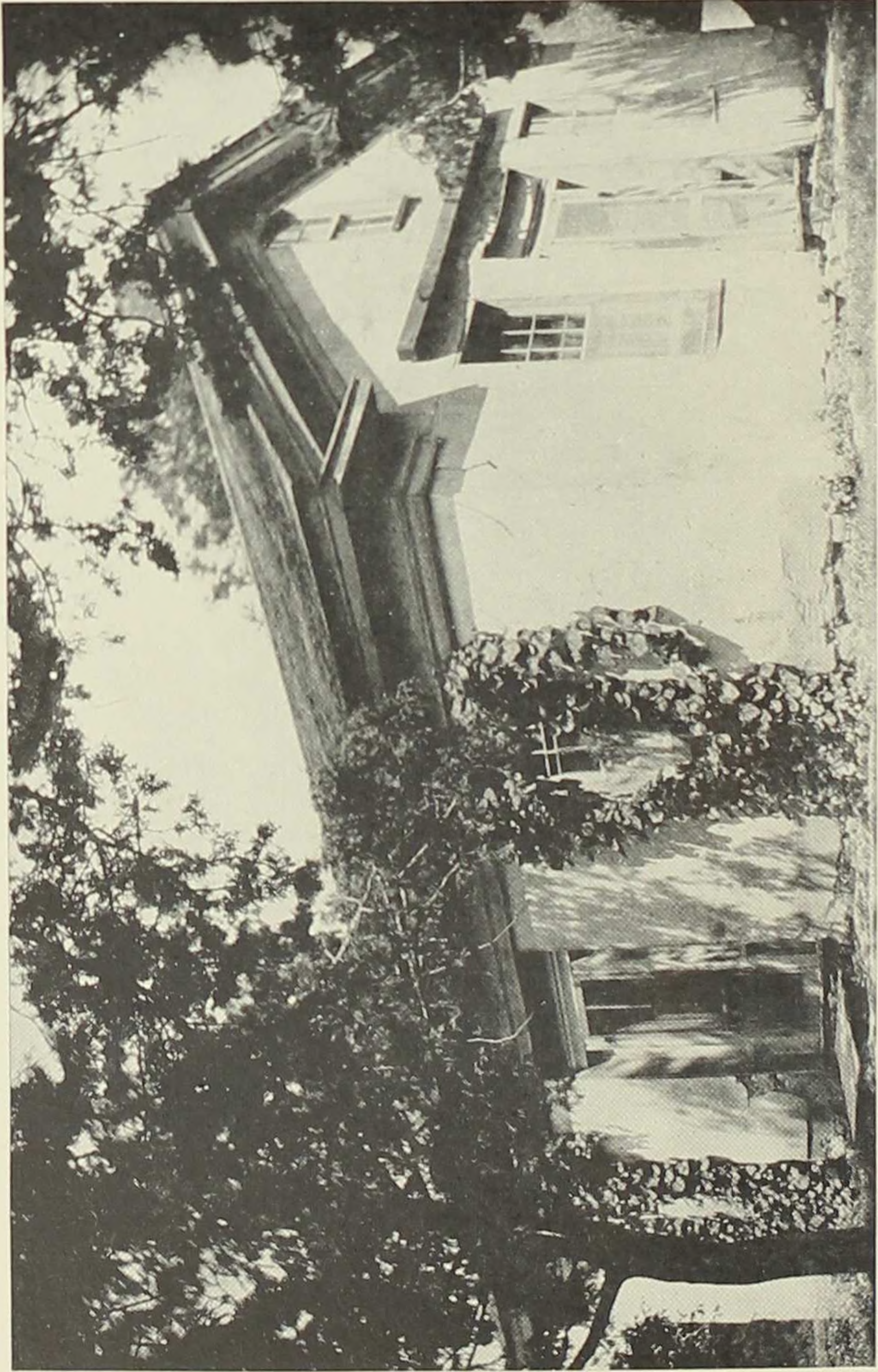

COURTESY OF BETH MATHER HIGBEE

THE OLD JOHN BROWN HOUSE

THE PALIMPSEST JULY 1928

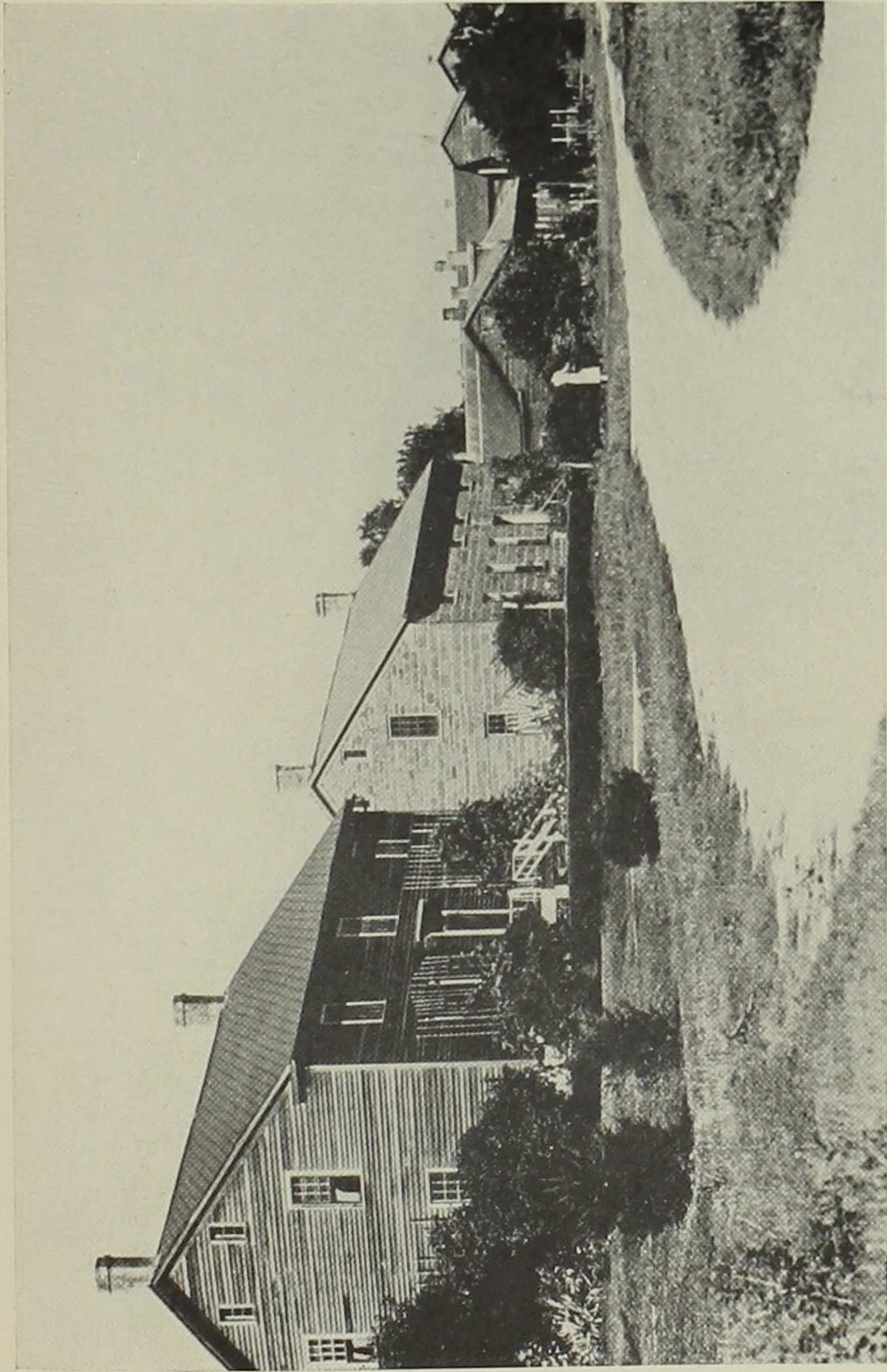

FROM A PHOTOGRAPH

STREET SCENE IN HIGH AMANA





FROM THE GROWTH OF INDUSTRIAL ART

COURTESY OF EARLE D. ROSS AND  
THE DEPARTMENT OF AGRICULTURAL  
ENGINEERING, IOWA STATE COLLEGE

PLANTING CORN WITH A HOE

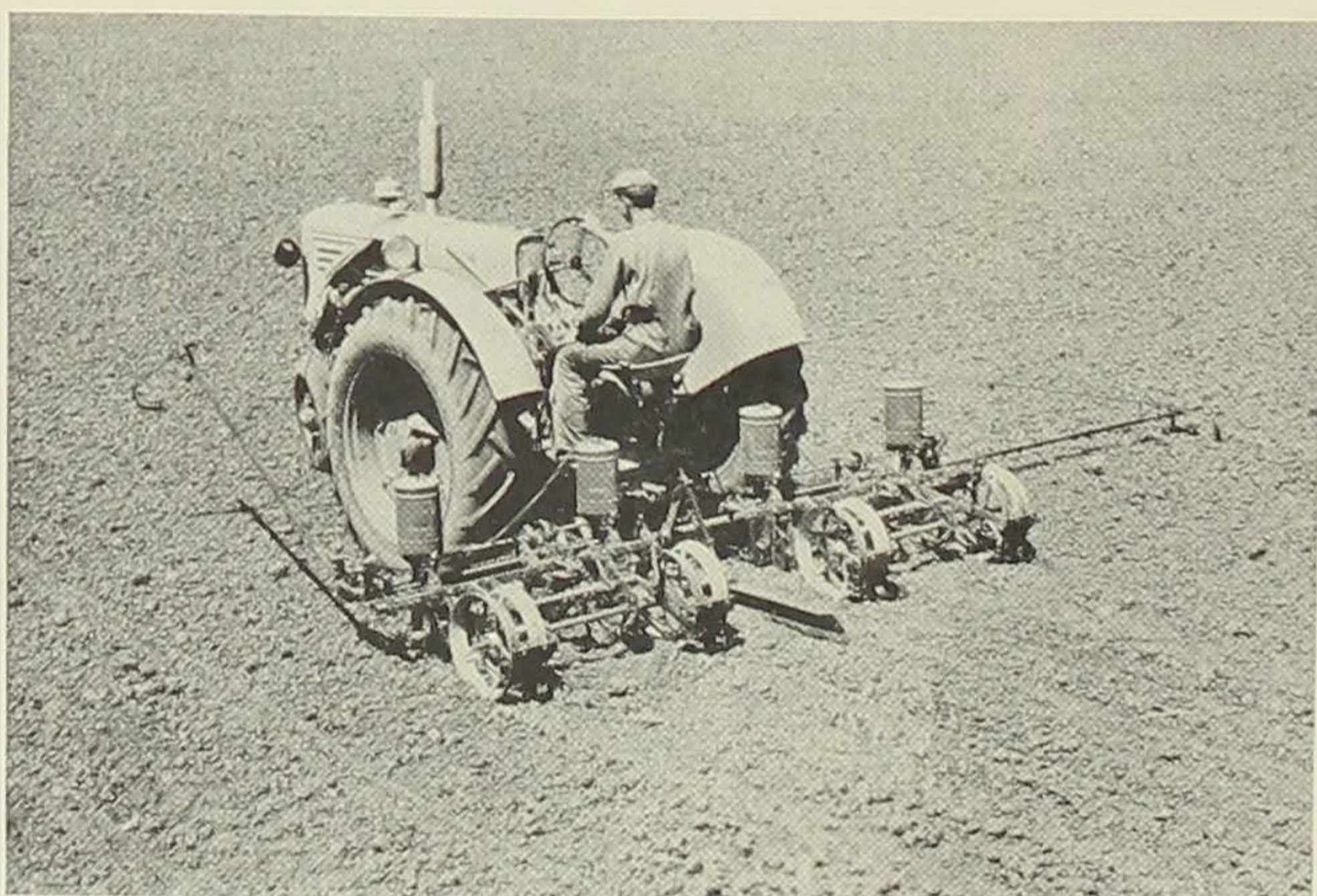

COURTESY OF MINNEAPOLIS-MOLINE POWER IMPLEMENT COMPANY

FOUR-ROW CORNPLANTER

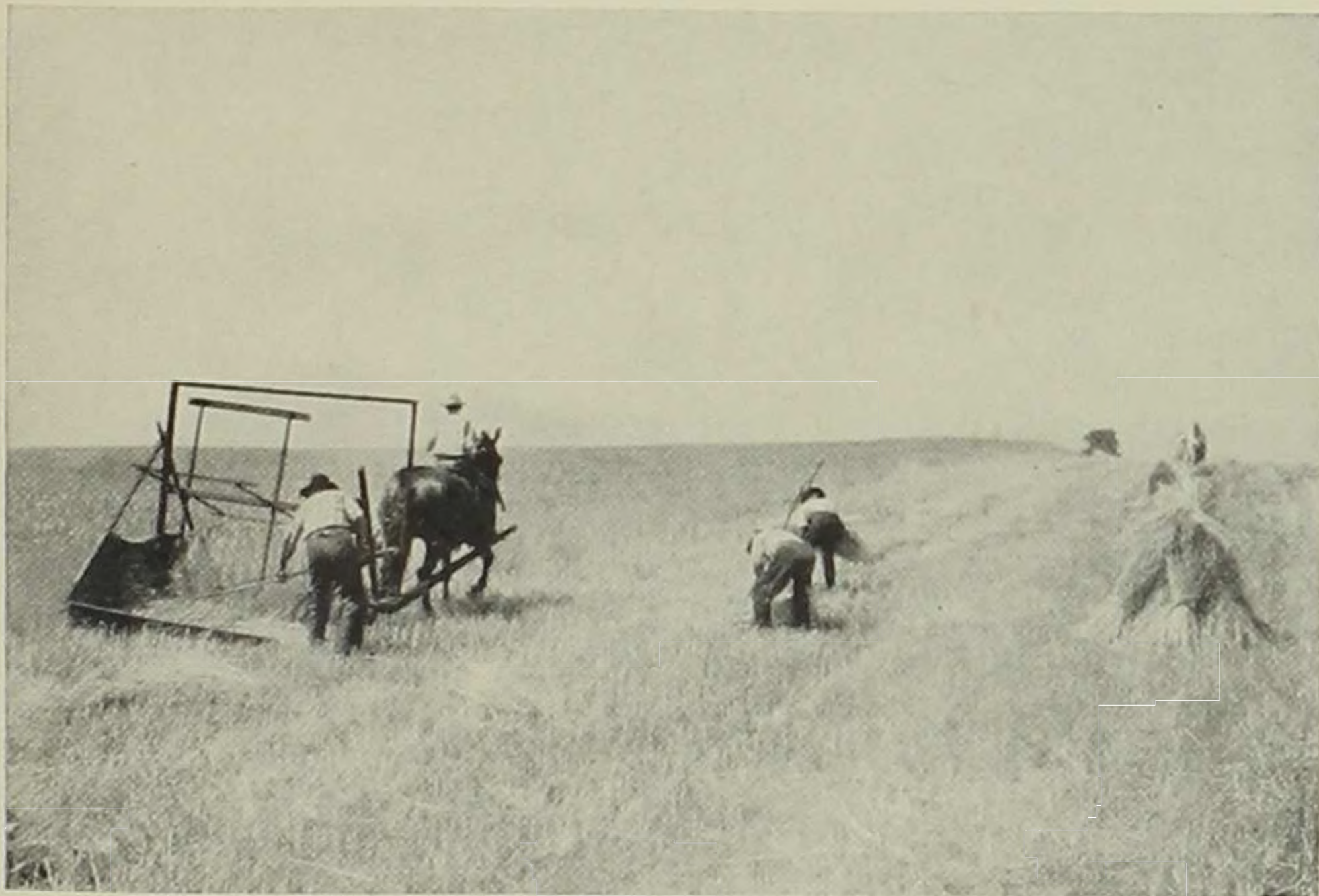

COURTESY OF INTERNATIONAL HARVESTER COMPANY  
REAPER INVENTED BY C. H. McCORMICK IN 1831

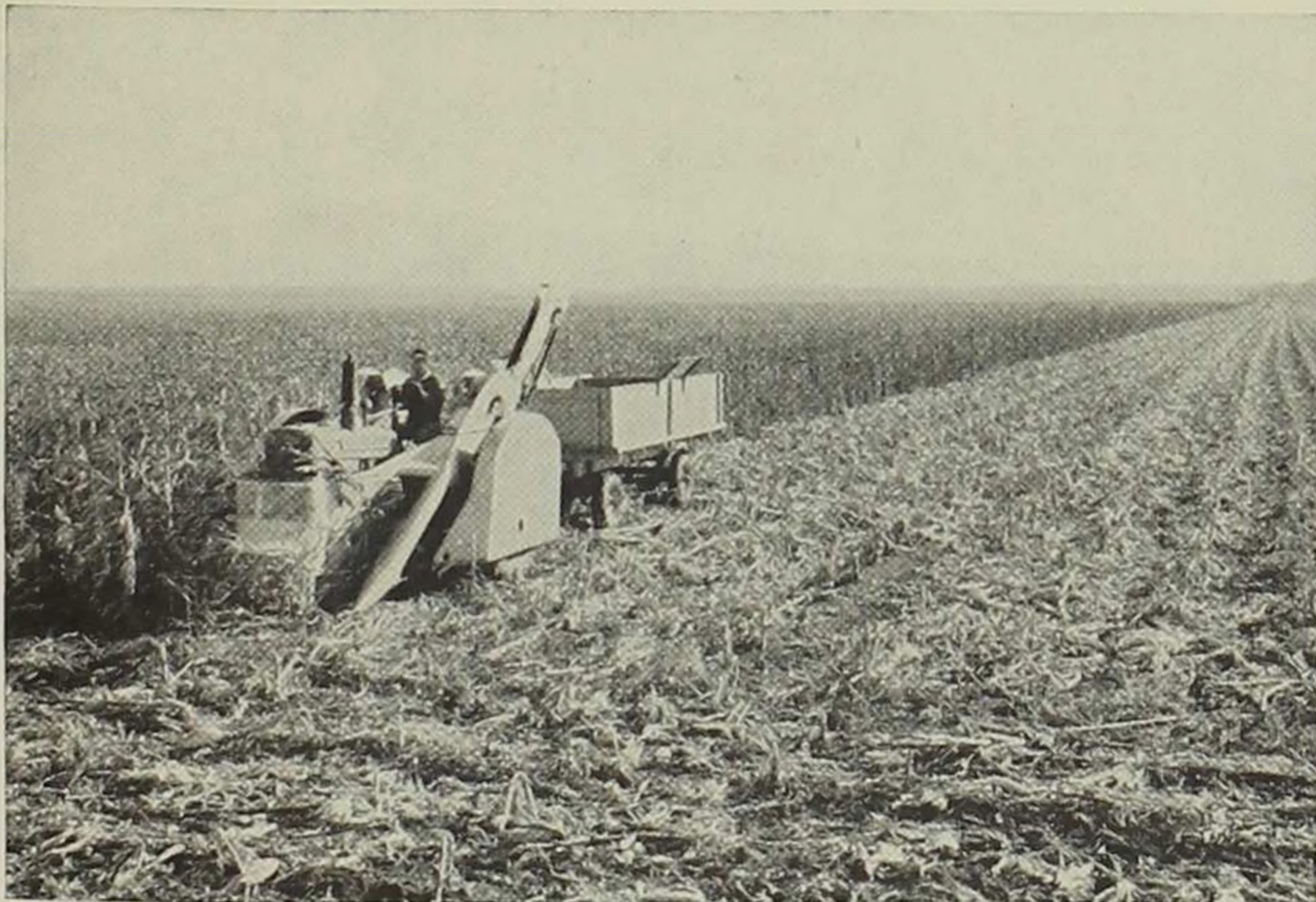

COURTESY OF INTERNATIONAL HARVESTER COMPANY  
MECHANICAL CORNPICKER

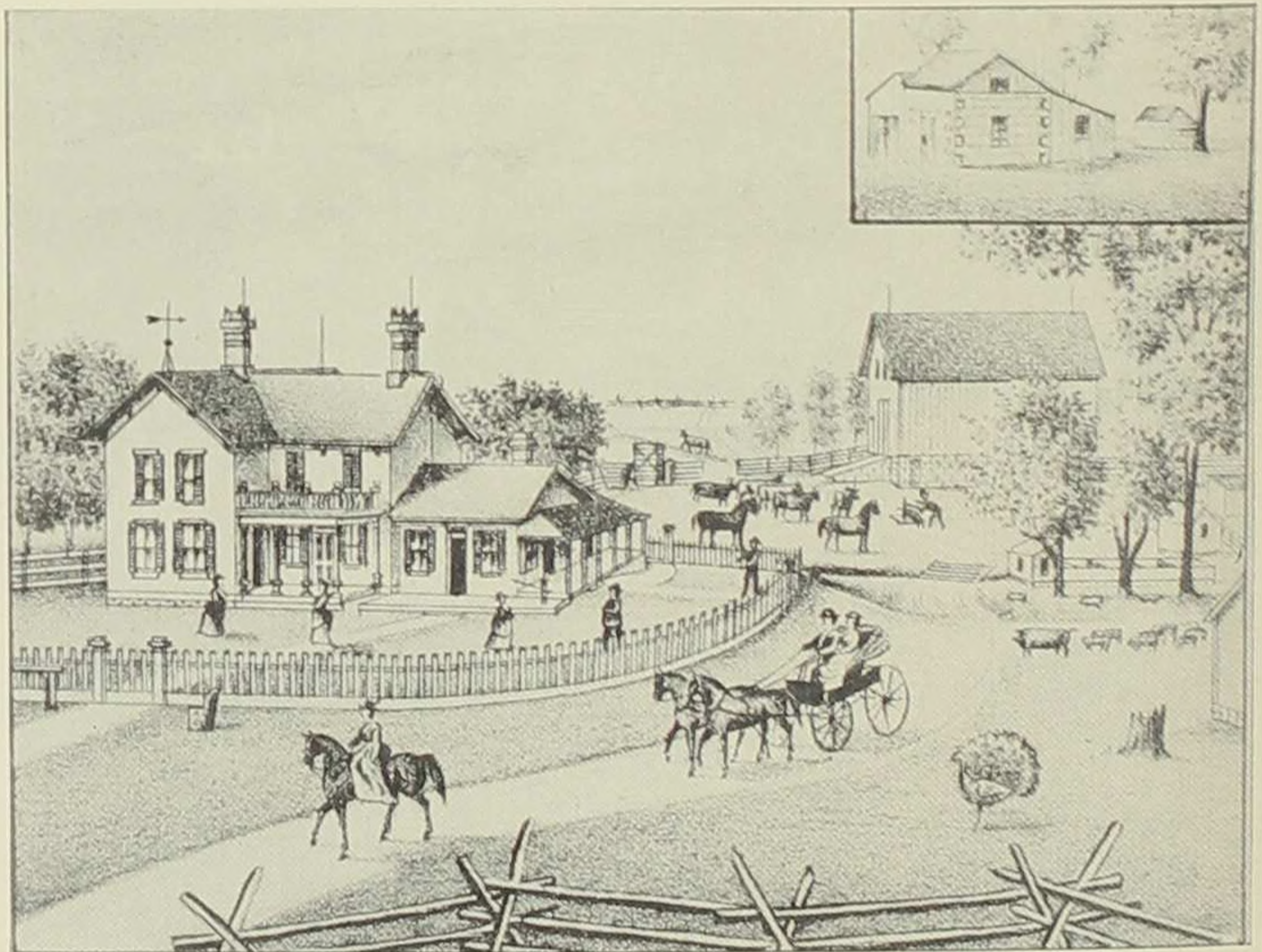

FROM A PRINT IN PORTRAIT AND BIOGRAPHICAL ALBUM OF DES MOINES COUNTY  
FARM RESIDENCE IN DES MOINES COUNTY BUILT 1881  
HOME IN INSERT BUILT 1851

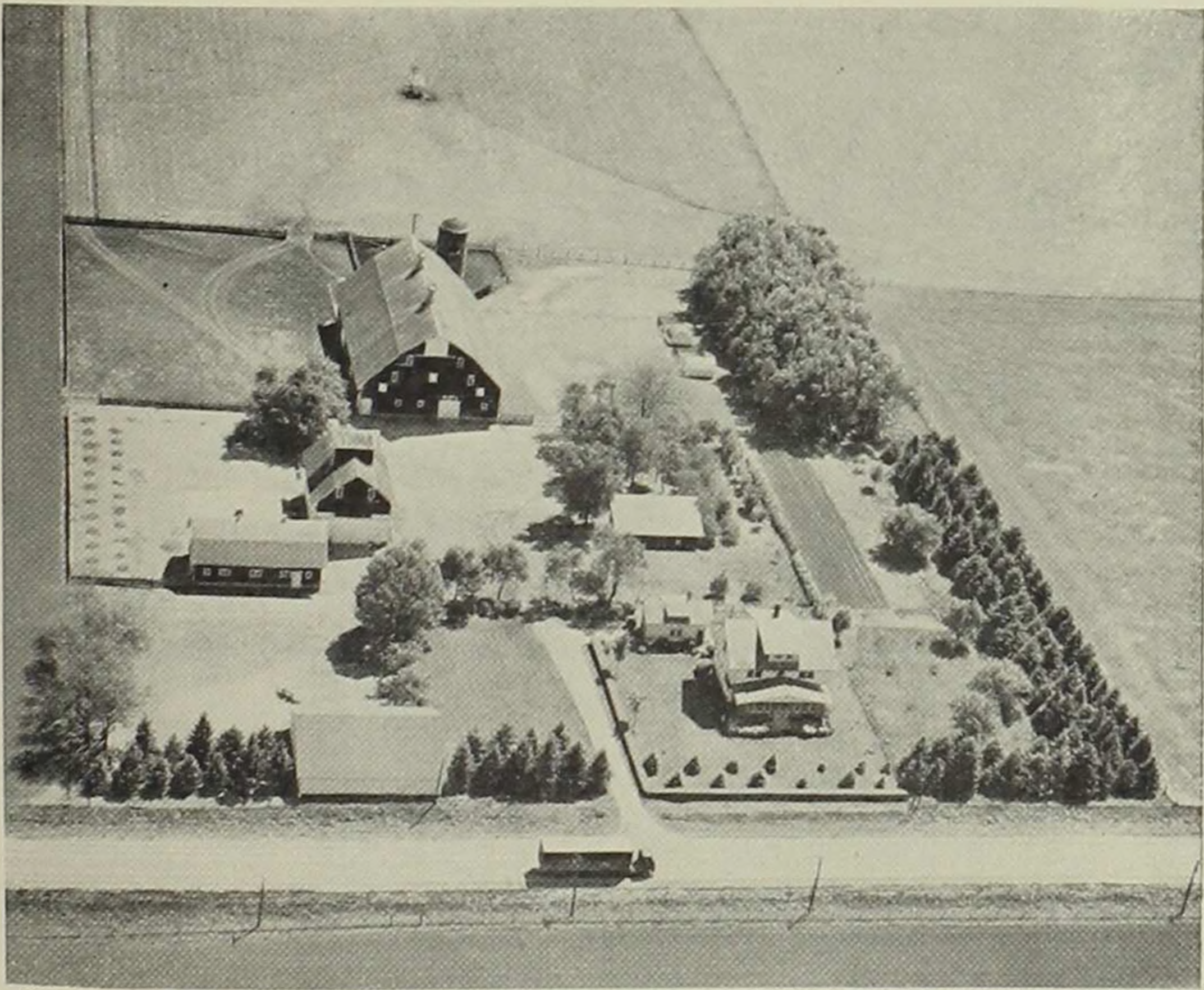

FROM AN AIRPLANE PHOTOGRAPH

COURTESY OF DON ULTANG AND THE  
DES MOINES REGISTER AND TRIBUNE

MODERN FARMSTEAD IN MARSHALL COUNTY