

The PALIMPSEST

NOVEMBER 1946

CONTENTS

Pictures Are History

PUBLISHED MONTHLY AT IOWA CITY BY
THE STATE HISTORICAL SOCIETY OF IOWA

ENTERED AS SECOND CLASS MATTER JULY 28 1920 AT THE POST OFFICE AT IOWA CITY IOWA
UNDER THE ACT OF AUGUST 24 1912

THE PURPOSE OF THIS MAGAZINE

THE PALIMPSEST, issued monthly by the State Historical Society of Iowa, is devoted to the dissemination of Iowa History. Supplementing the other publications of this Society, it aims to present the materials of Iowa History in a form that is attractive and a style that is popular in the best sense—to the end that the story of our Commonwealth may be more widely read and cherished.

BENJ. F. SHAMBAUGH

THE MEANING OF PALIMPSEST

In early times a palimpsest was a parchment or other material from which one or more writings had been erased to give room for later records. But the erasures were not always complete; and so it became the fascinating task of scholars not only to translate the later records but also to reconstruct the original writings by deciphering the dim fragments of letters partly erased and partly covered by subsequent texts.

The history of Iowa may be likened to a palimpsest which holds the records of successive generations. To decipher these records of the past, reconstruct them, and tell the stories which they contain is the task of those who write history.

PRICE — 10 cents per copy: \$1 per year: free to Members

ADDRESS — The State Historical Society, Iowa City, Iowa

THE PALIMPSEST

EDITED BY RUTH A. GALLAHER

VOL. XXVII

ISSUED IN NOVEMBER 1946

NO. 11

COPYRIGHT 1946 BY THE STATE HISTORICAL SOCIETY OF IOWA



Pictures Are History

A tablet of red catlinite taken from an archaeological site in Lyon County, Iowa, bears a crude drawing of an animal, apparently a buffalo. This primitive effort to depict life in Iowa illustrates man's urge to preserve a pictorial record of his experiences, surroundings, and achievements. Gradually man acquired more skill in drawing and painting and invented machines to assist him in making pictures. Today man is picture conscious as never before in the history of the world.

This number of THE PALIMPSEST contains a series of pictures and maps illustrating the history of Iowa. An effort has been made to select pictures which are significant in the development of the State, but it has obviously been impossible to include all phases of life in Iowa or to present a complete sequence of events. The pictures included are listed on page 356.



— FROM IOWA AND PROUD OF IT —

THE PALIMPSEST NOVEMBER 1930

COURTESY OF J. N. DARLING



FROM A PHOTOGRAPH BY BAWDEN BROS.
OF A MURAL PAINTING BY H. THOMPSON

COURTESY OF MACMILLAN COMPANY

BLACK HAWK PURCHASE TREATY COUNCIL

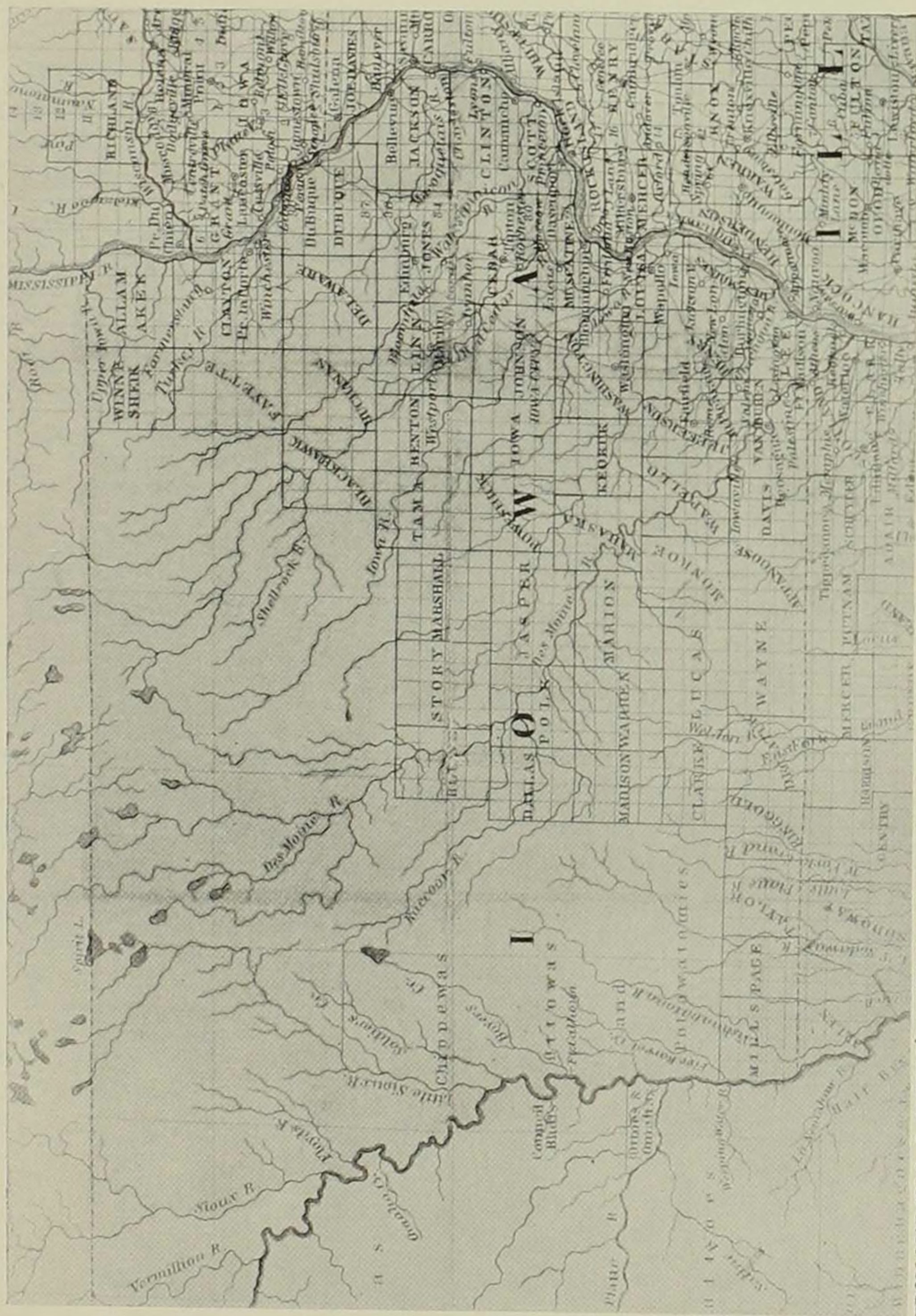

FROM MAP IN O. G. STEELE'S WESTERN GUIDE BOOK AND EMIGRANT'S DIRECTORY 1849
 MAP OF THE STATE OF IOWA IN 1846



THE PALIMPSEST JUNE 1927

ROCK SHELTER OF PREHISTORIC MAN THREE MILES EAST OF MONTICELLO



FROM A CURRIER & IVES LITHOGRAPH
 "SCENERY OF THE UPPER MISSISSIPPI"

COURTESY OF MRS. SARA JORDAN SCHLOTTFELDT

SIoux INDIAN VILLAGE ON THE UPPER MISSISSIPPI

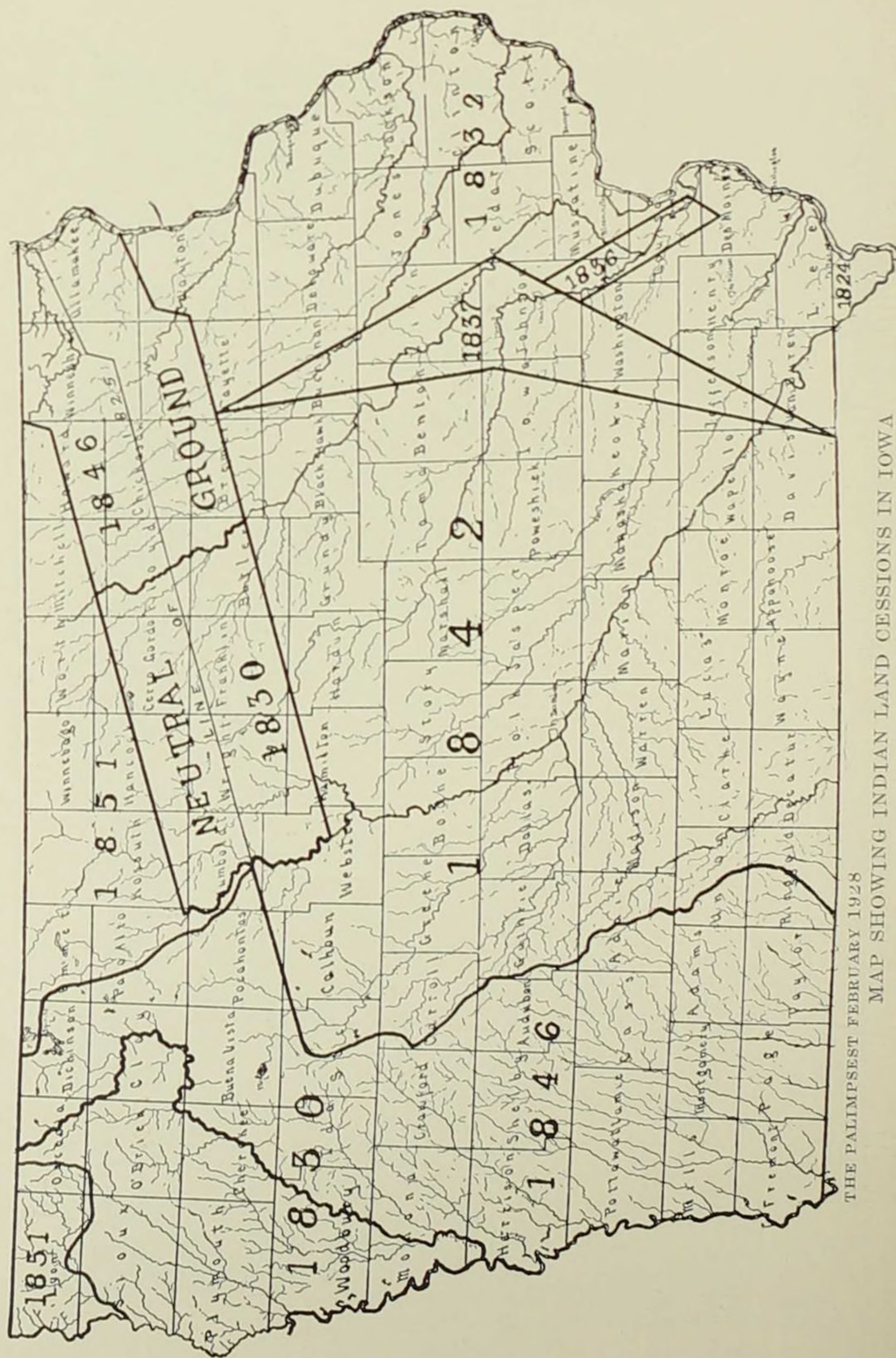

THE PALIMPSEST FEBRUARY 1928

MAP SHOWING INDIAN LAND CESSIONS IN IOWA

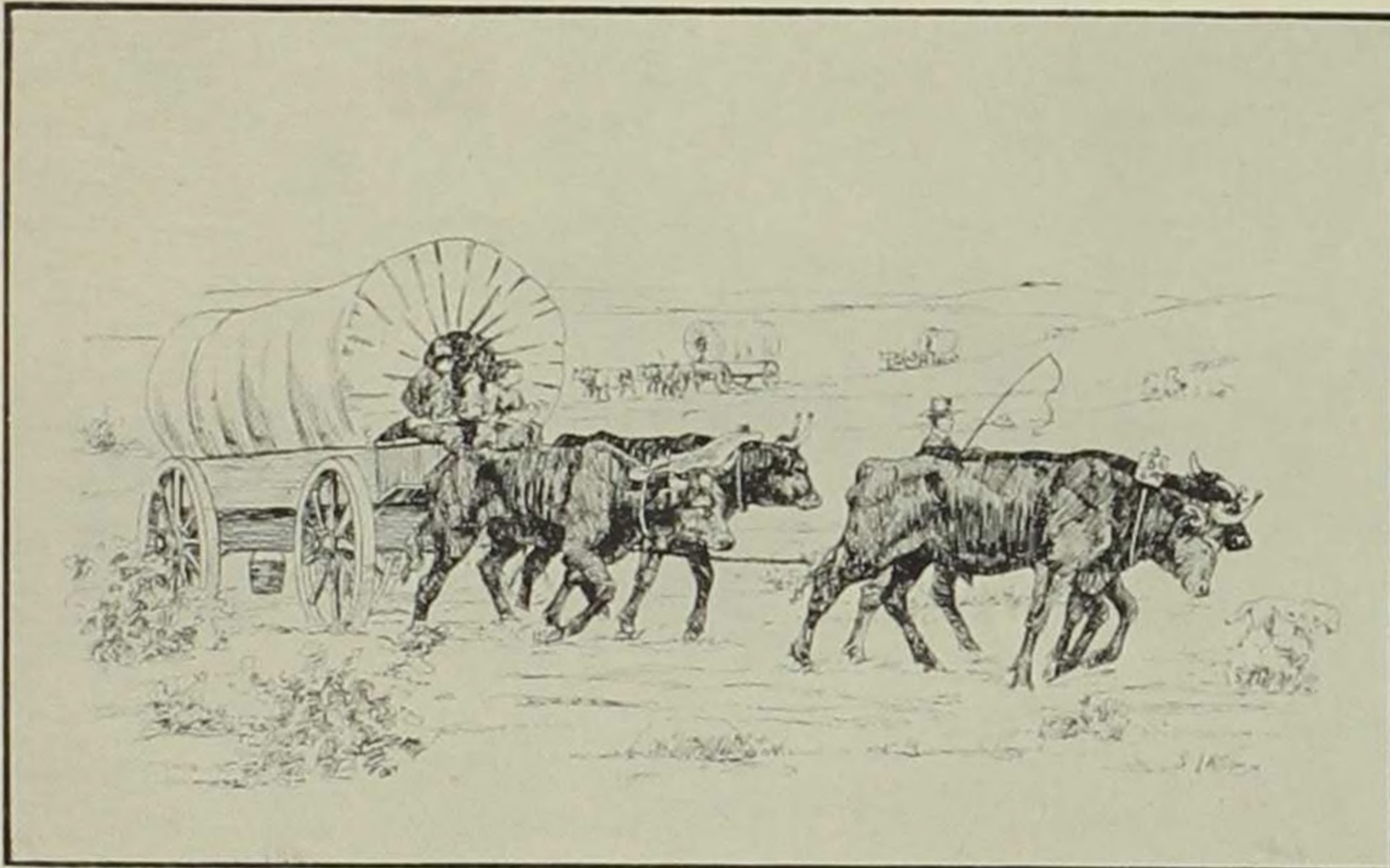

FROM CLOSZ'S REMINISCENCES OF NEWCASTLE COURTESY OF JEAN G. JOHNSTON
 OXEN AND COVERED WAGON

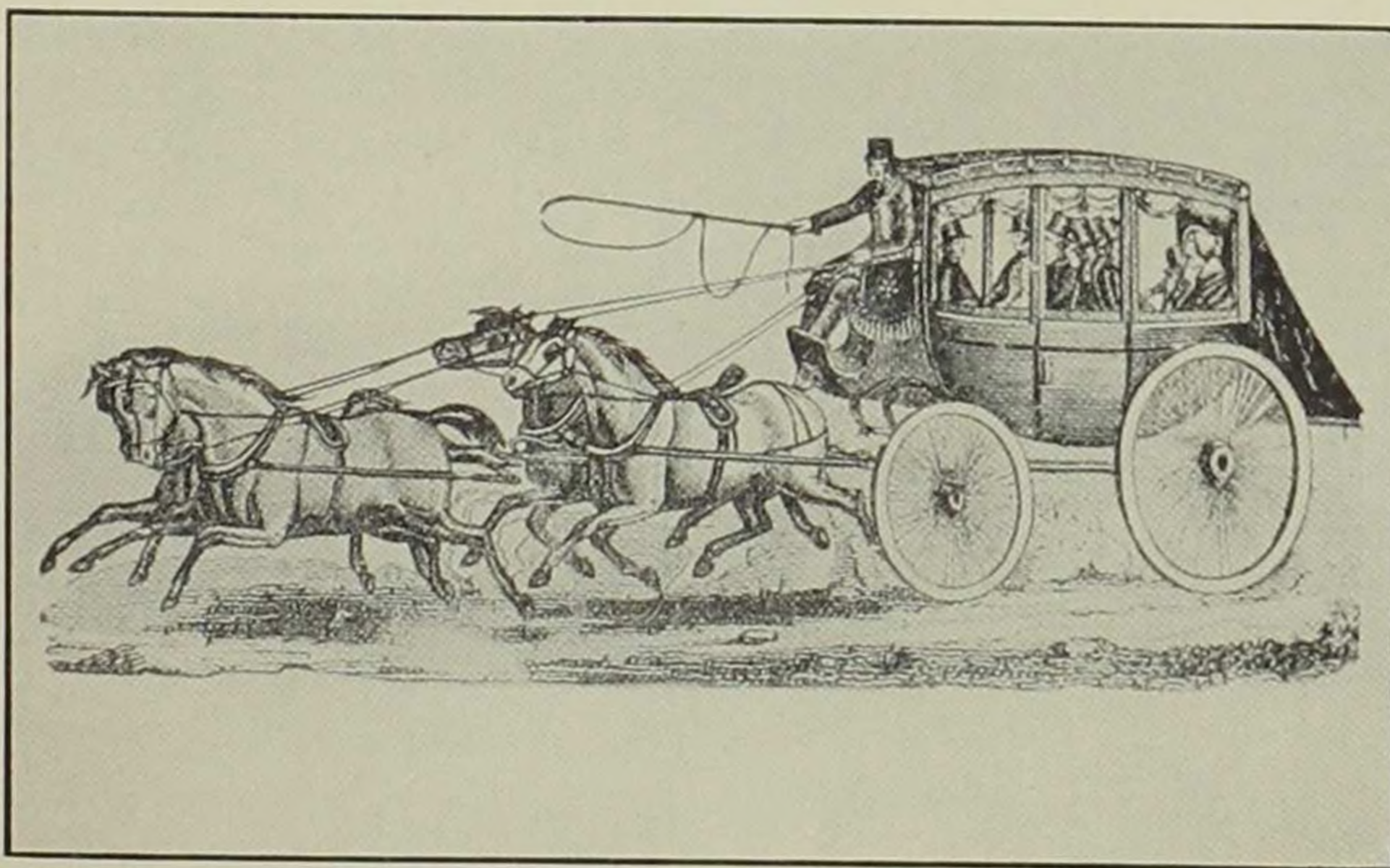

FROM AN OLD PRINT

STAGECOACH ABOUT 1850



PHOTOGRAPH BY G. J. GOULD

COURTESY OF ROCK ISLAND LINES

RAILROAD TRAIN AT INDIANOLA IN 1881



COURTESY OF ROCK ISLAND LINES

ROCK ISLAND ROCKET CROSSING IOWA

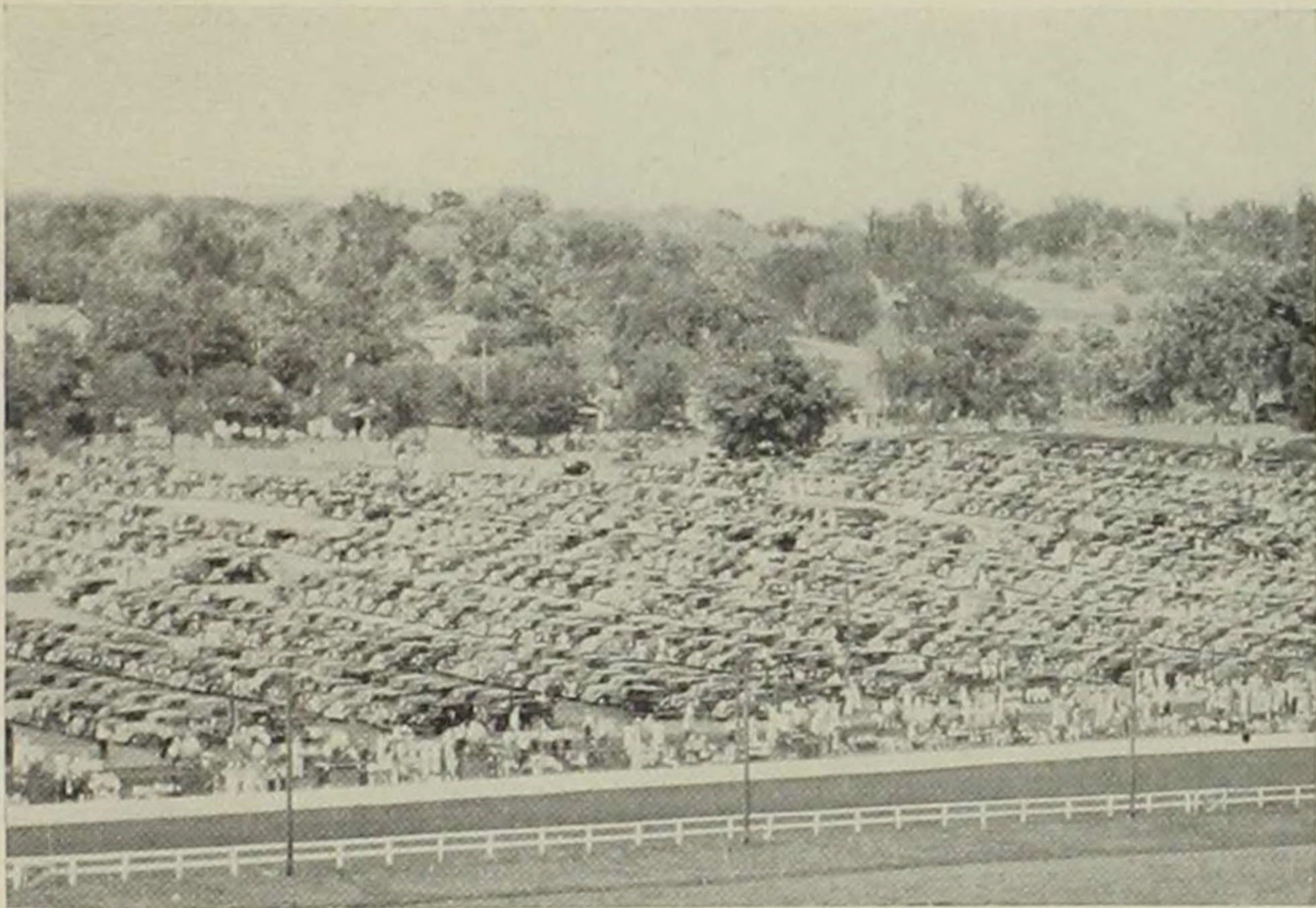

COURTESY OF IOWA STATE FAIR BOARD

CARS PARKED AT IOWA STATE FAIR 1937

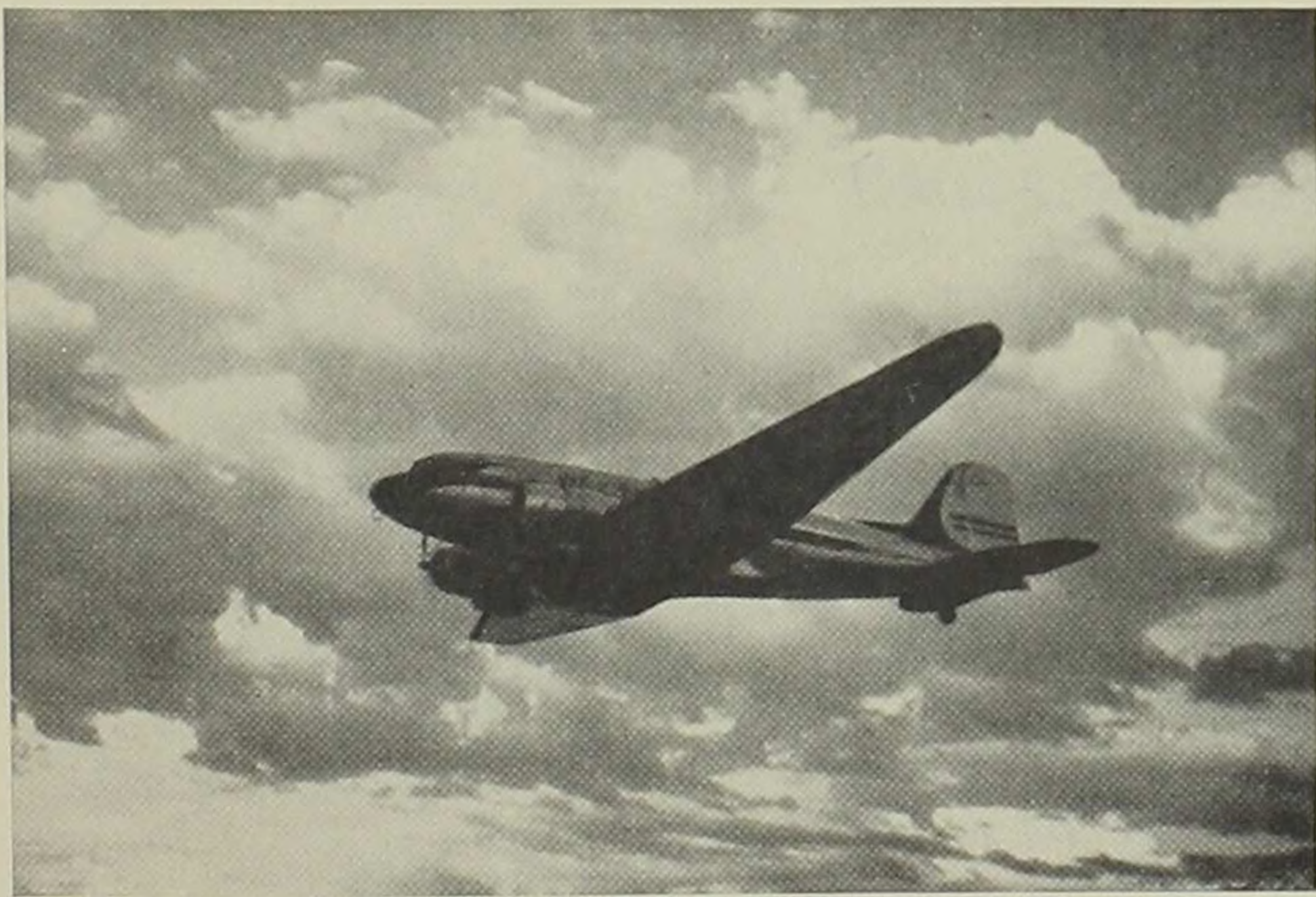

COURTESY OF UNITED AIR LINES

TRAVEL BY AIR

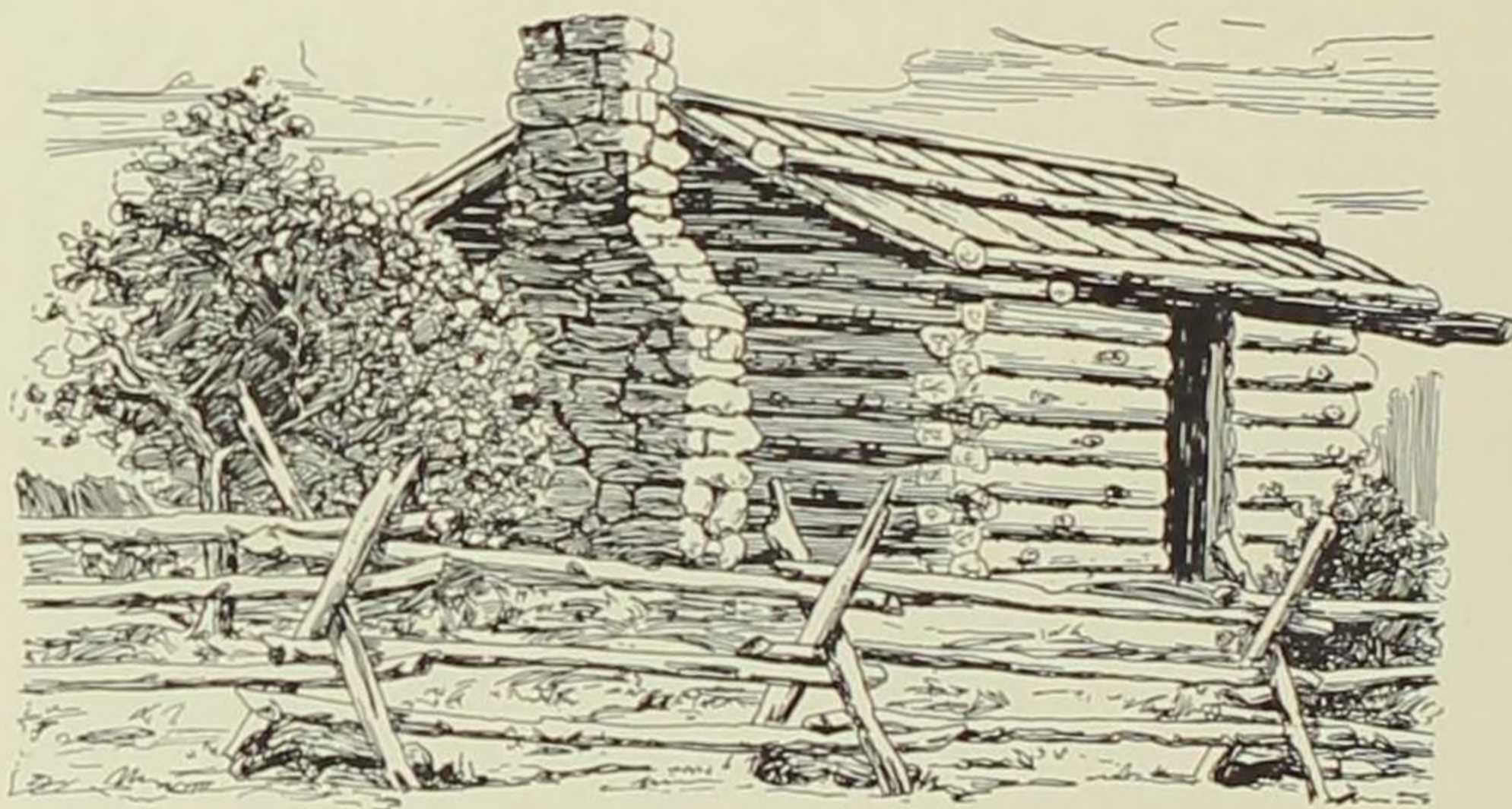

FROM CLOSZ'S REMINISCENCES OF NEWCASTLE COURTESY OF JEAN G. JOHNSTON
AN IOWA LOG CABIN



HOME OF ANTOINE LE CLAIRE AT DAVENPORT
FIRST RAILROAD STATION WEST OF THE MISSISSIPPI

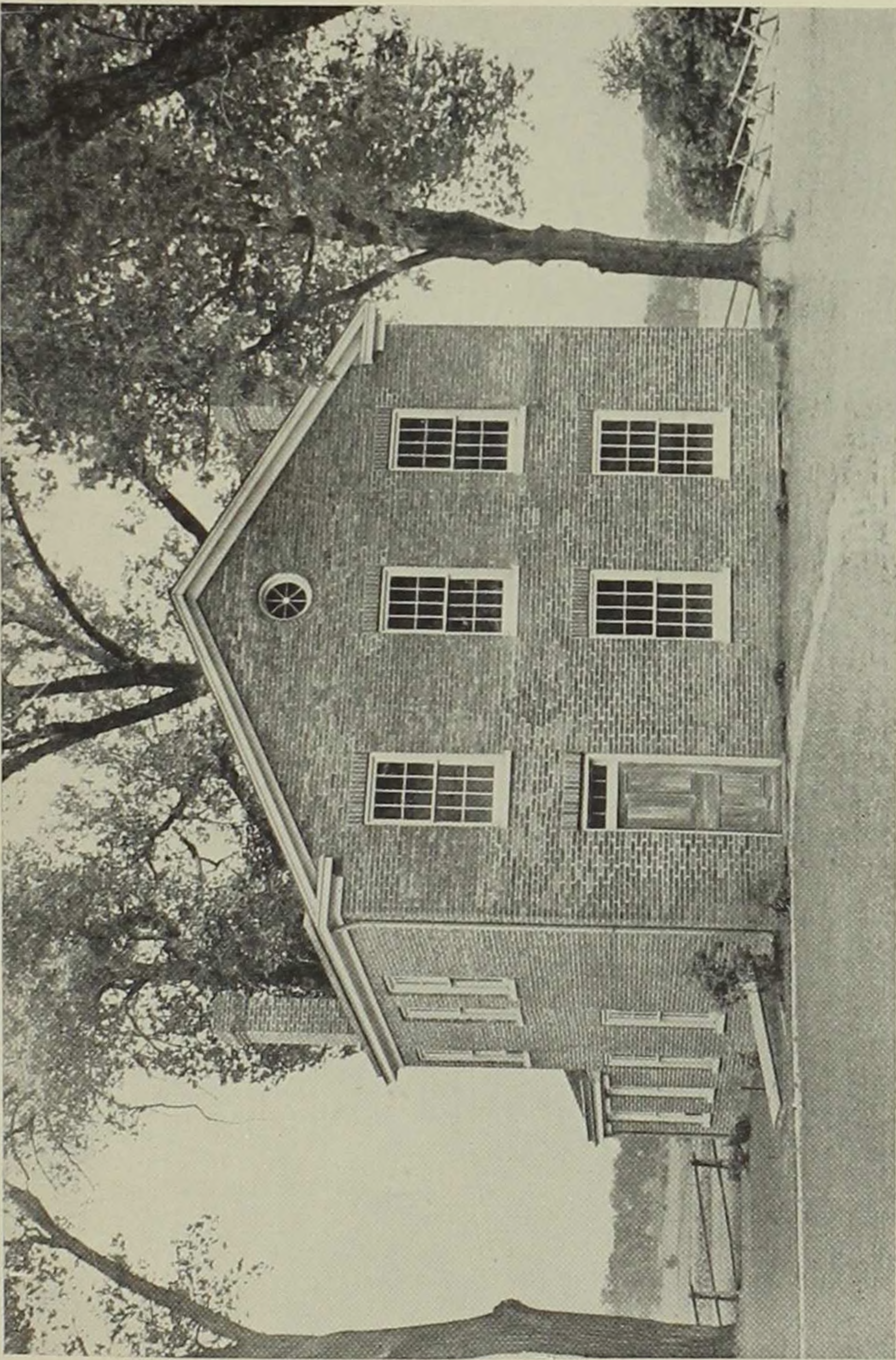

COURTESY OF THE IOWA CITY PRESS-CITIZEN
HOME BUILT BY ROBERT LUCAS AT IOWA CITY 1844

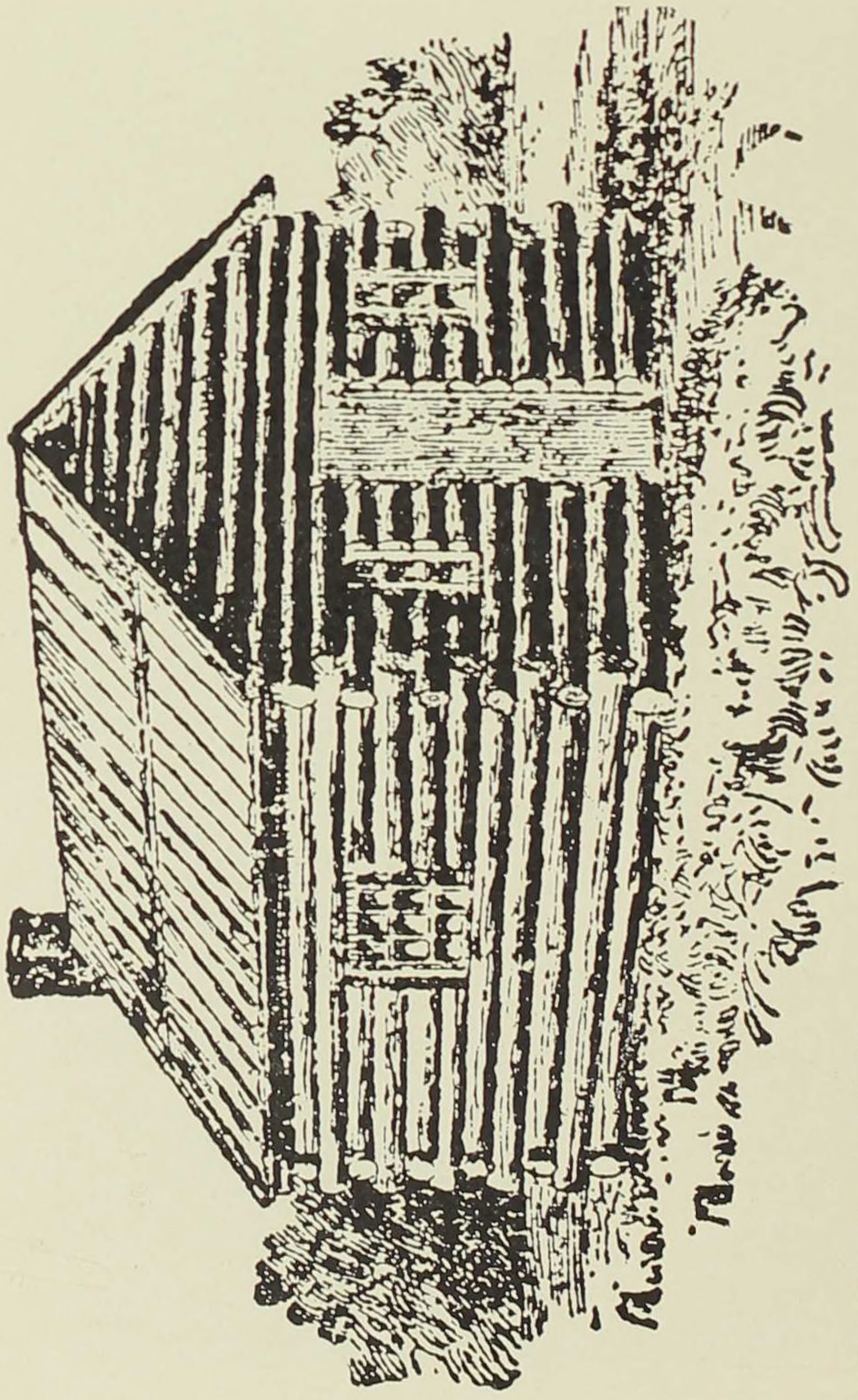

THE PALIMPSEST JANUARY 1926

FIRST CHURCH BUILDING IN IOWA
BUILT BY METHODISTS AT DUBUQUE 1834

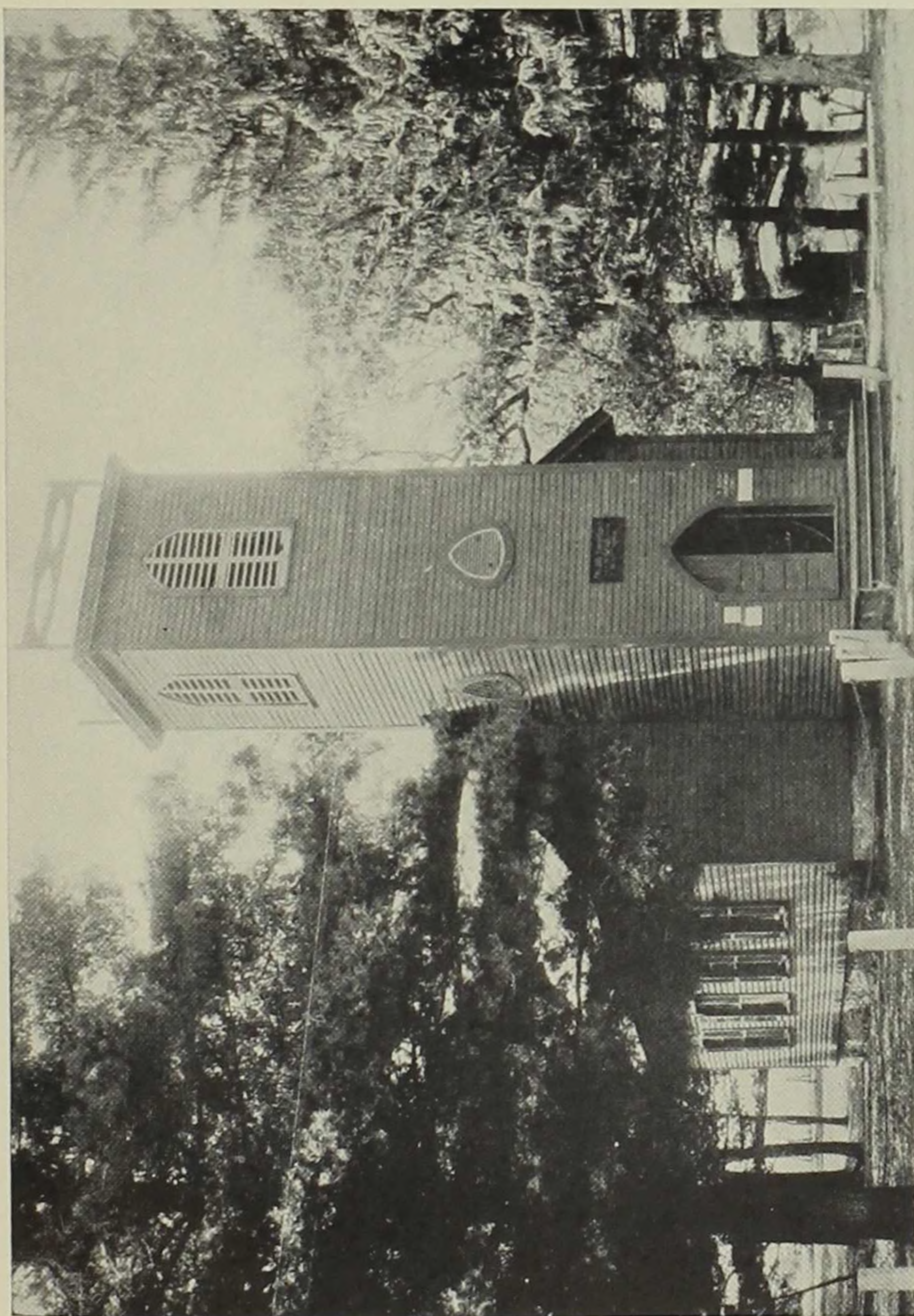

COURTESY OF REV. F. L. HANSCOM NASHUA IOWA

THE LITTLE BROWN CHURCH IN THE VALE

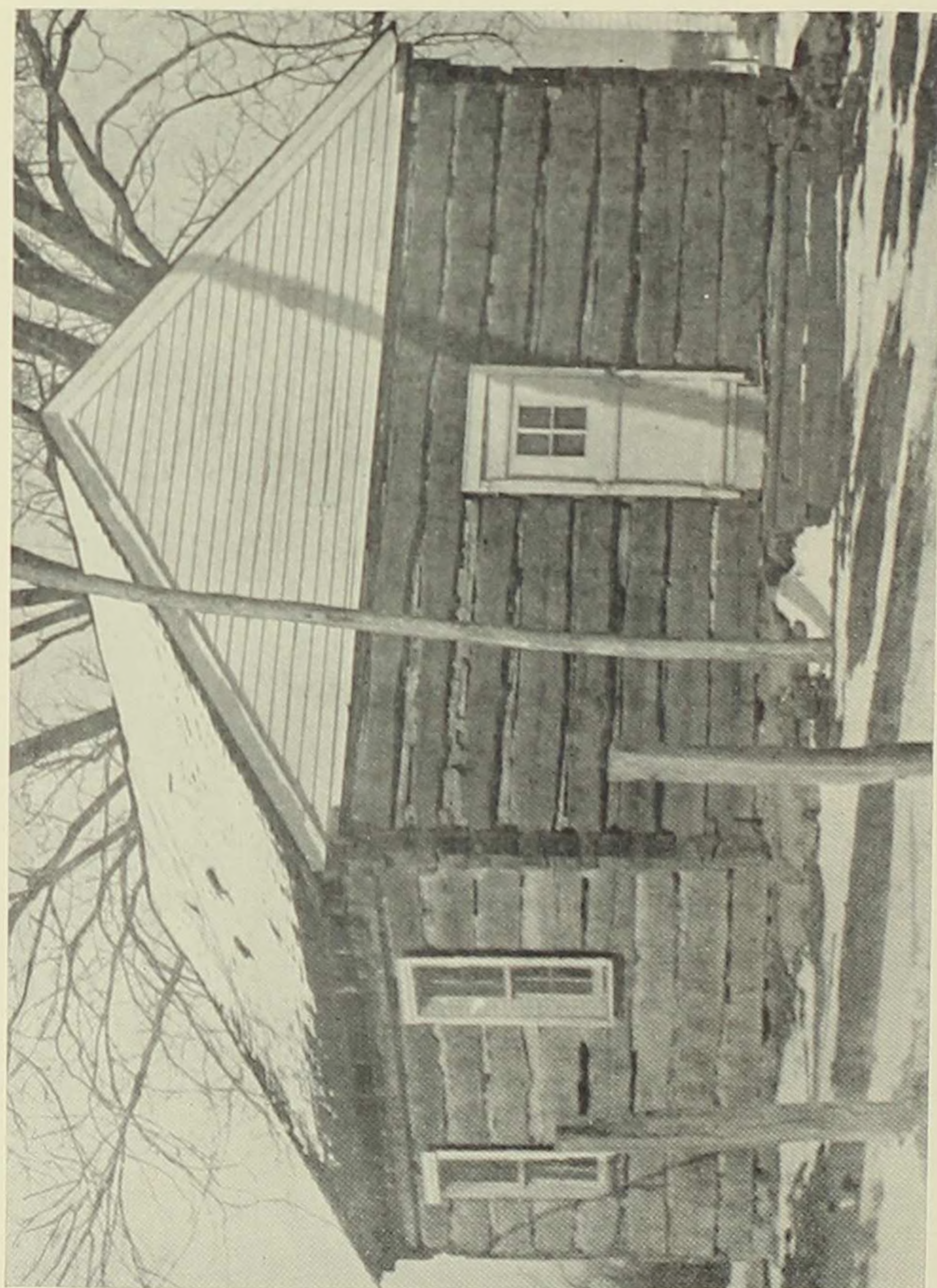

HEWED LOG SCHOOLHOUSE PLEASANT RIDGE DAVIS COUNTY

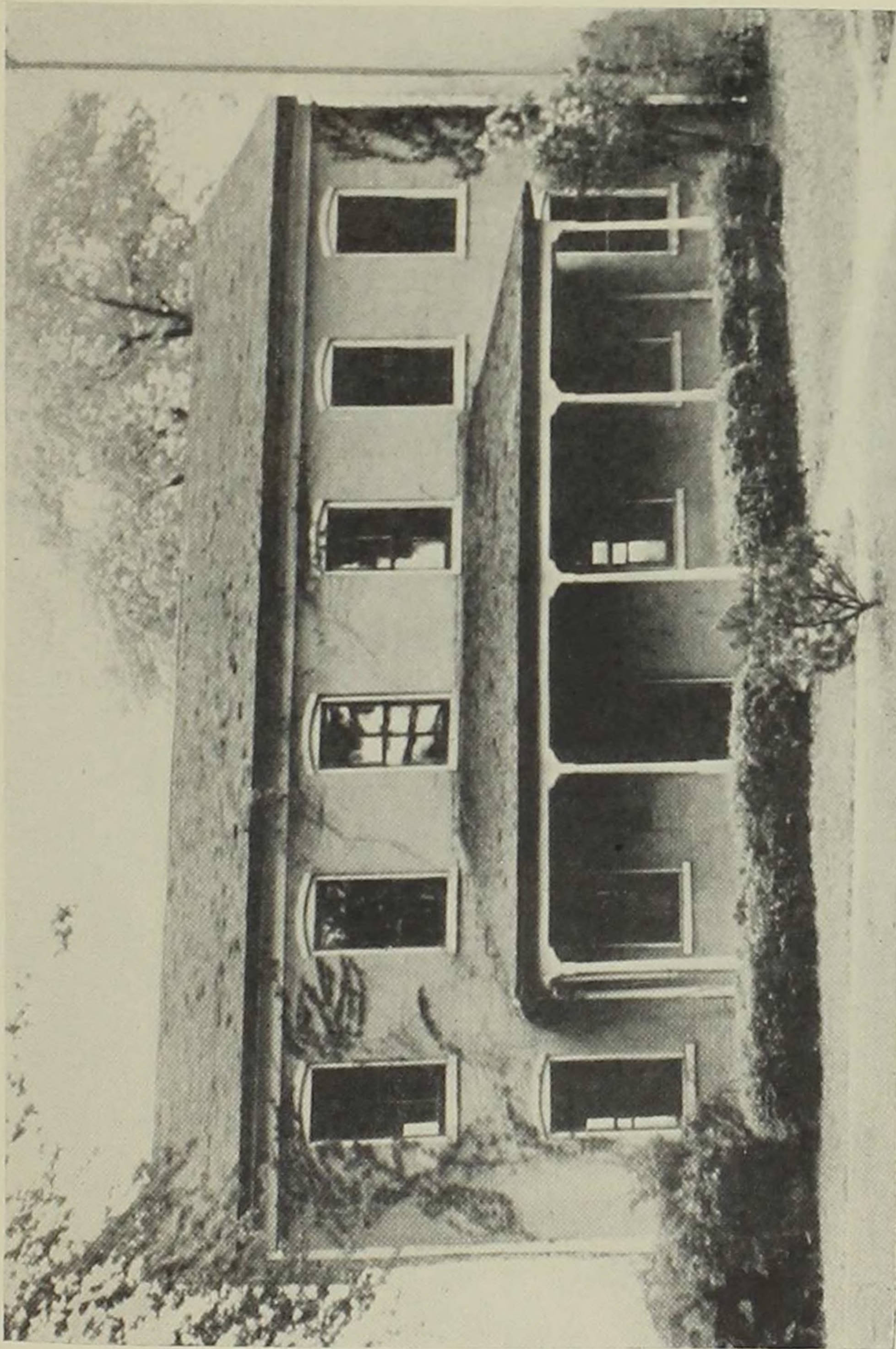

COURTESY OF IOWA WESLEYAN COLLEGE
"PIONEER BUILDING" IOWA WESLEYAN COLLEGE
FIRST COLLEGE BUILDING IN IOWA



FROM MURAL BY EDWIN H. BLASHFIELD IN THE STATE CAPITOL AT DES MOINES

WE WARE



WEST ARD



FROM MURAL BY EDWIN H. BLASHFIELD IN THE STATE CAPITOL AT DES MOINES

WESTWARD

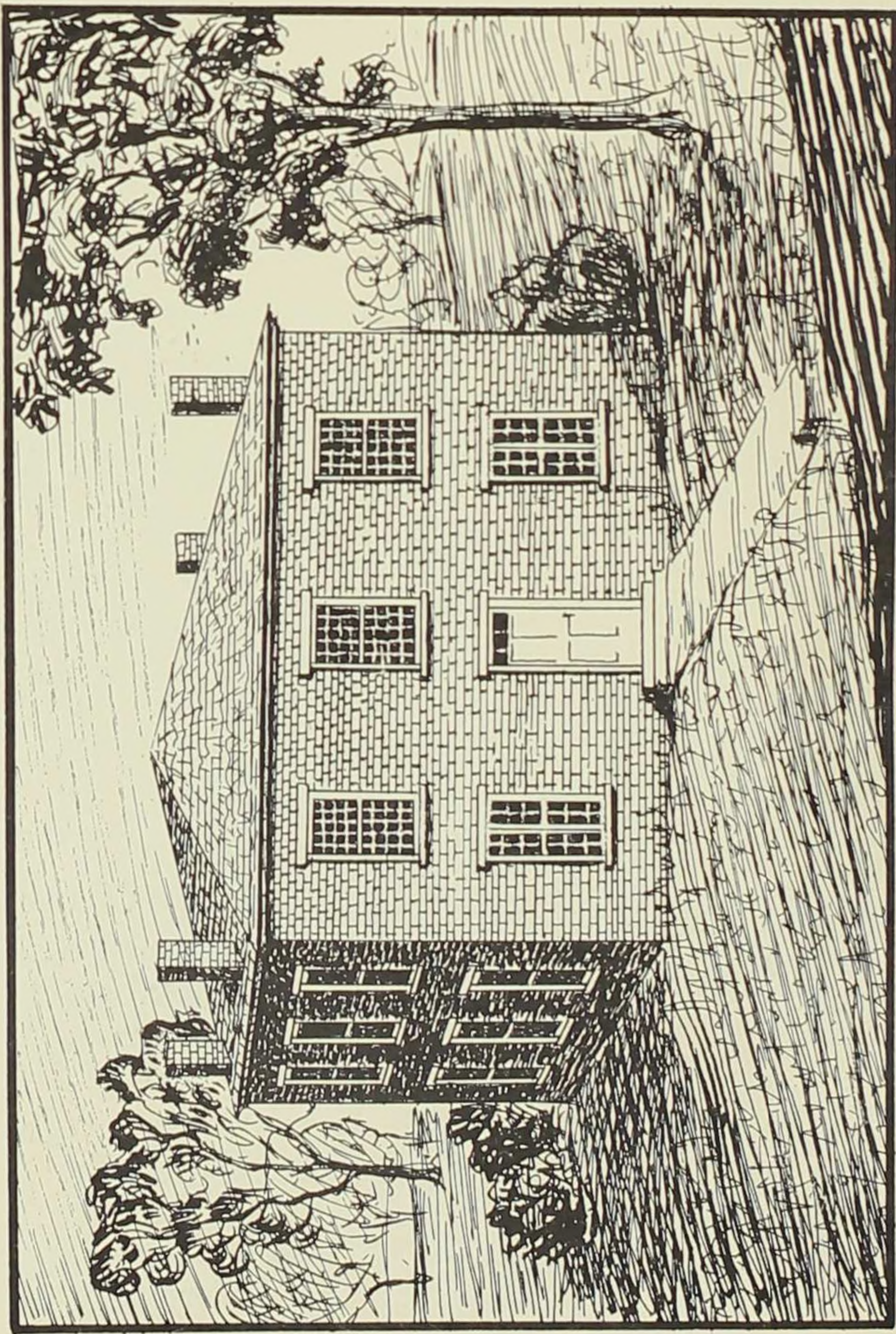

THE PALIMPSEST OCTOBER 1939

DRAWN BY SHIRLEY BRIGGS FROM A PHOTOGRAPH LOANED BY WILL DYALL

FIRST COUNTY COURTHOUSE IN IOWA
BUILT AT MT. PLEASANT HENRY COUNTY 1839

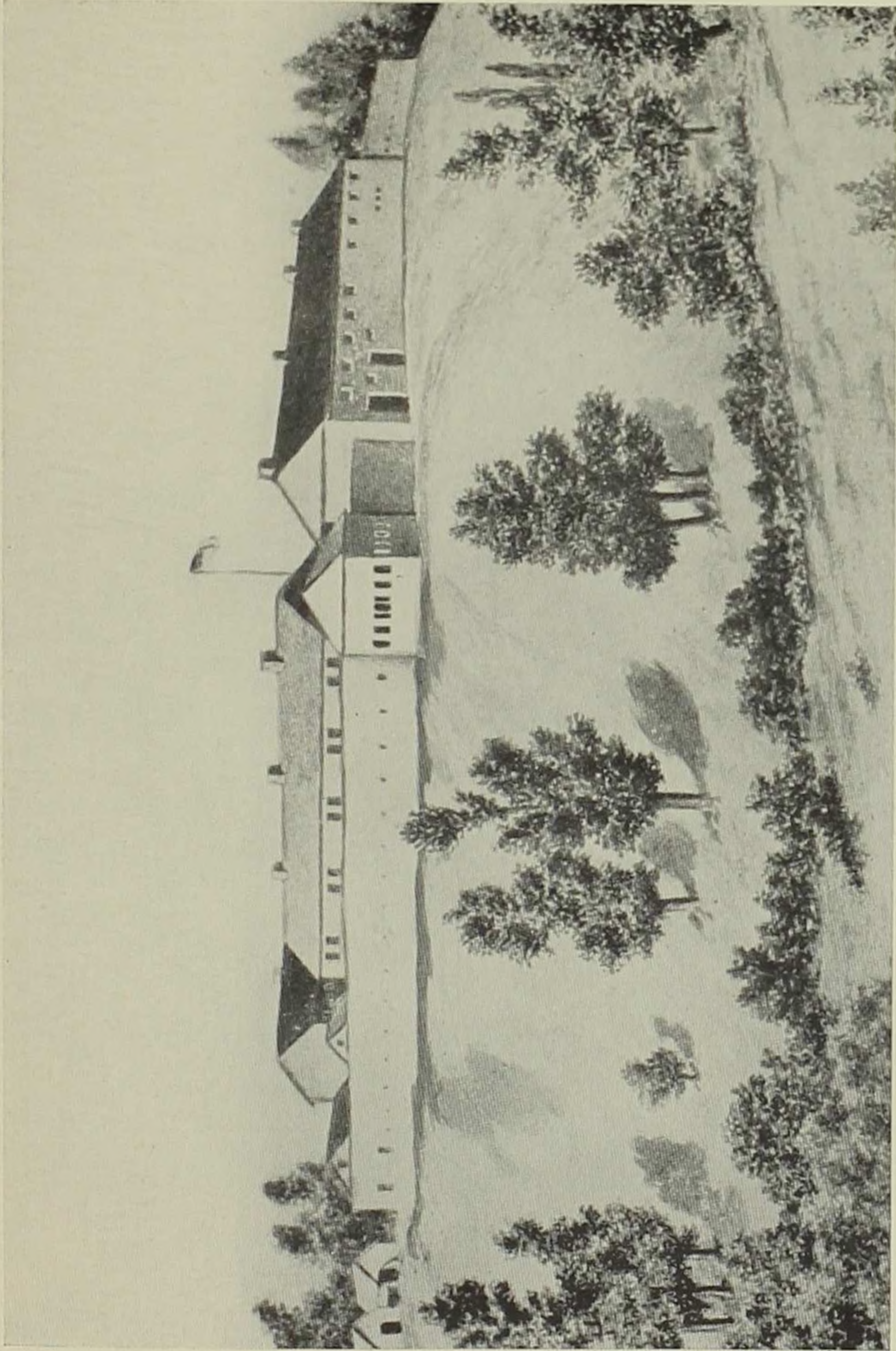

BRUCE E. MAHAN'S OLD FORT CRAWFORD

OLD FORT ATKINSON
WINNESHIEK COUNTY 1840-1849

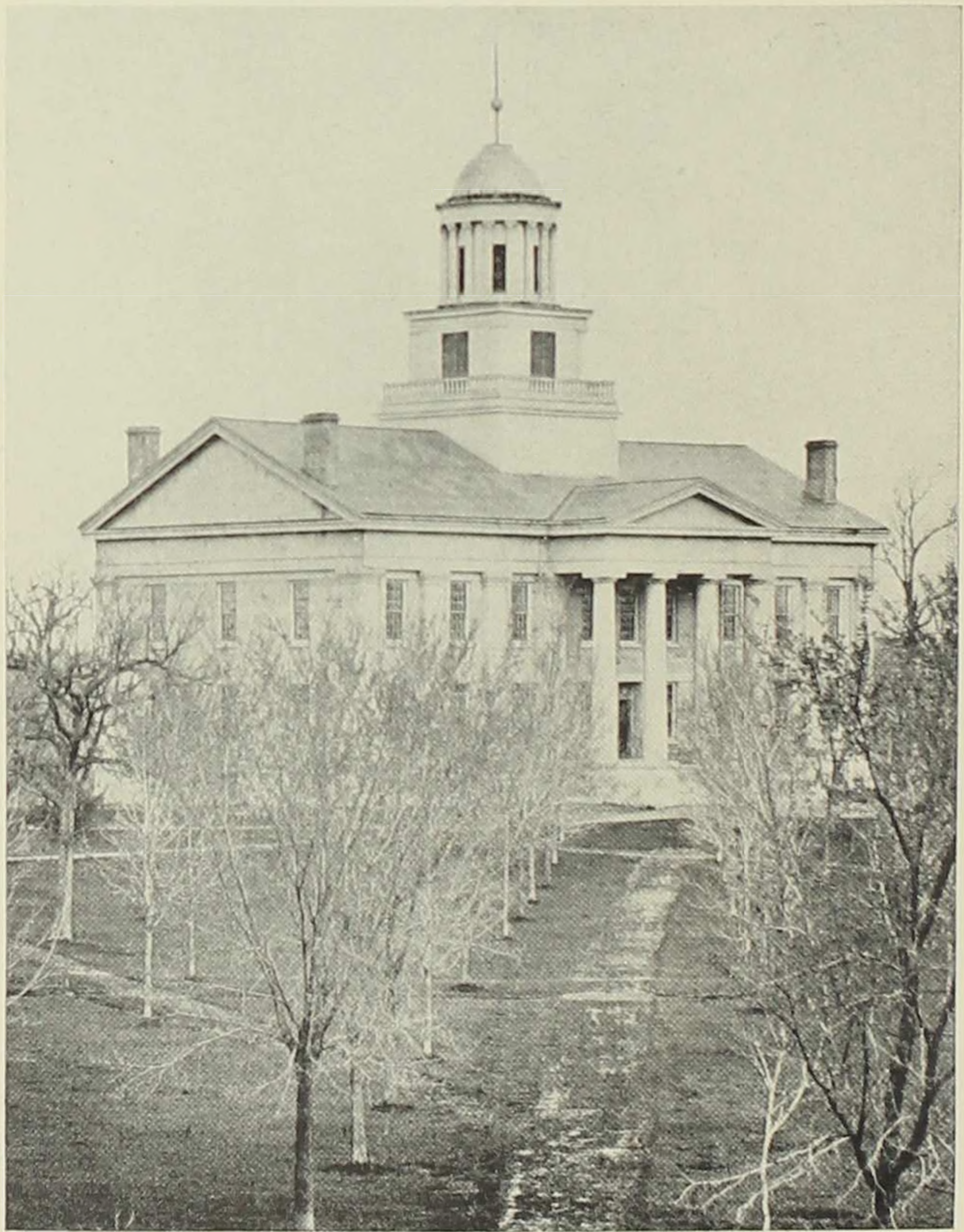

FROM A PICTURE ABOUT 1868

THE OLD STONE CAPITOL AT IOWA CITY
CAPITOL OF THE STATE OF IOWA 1846-1857

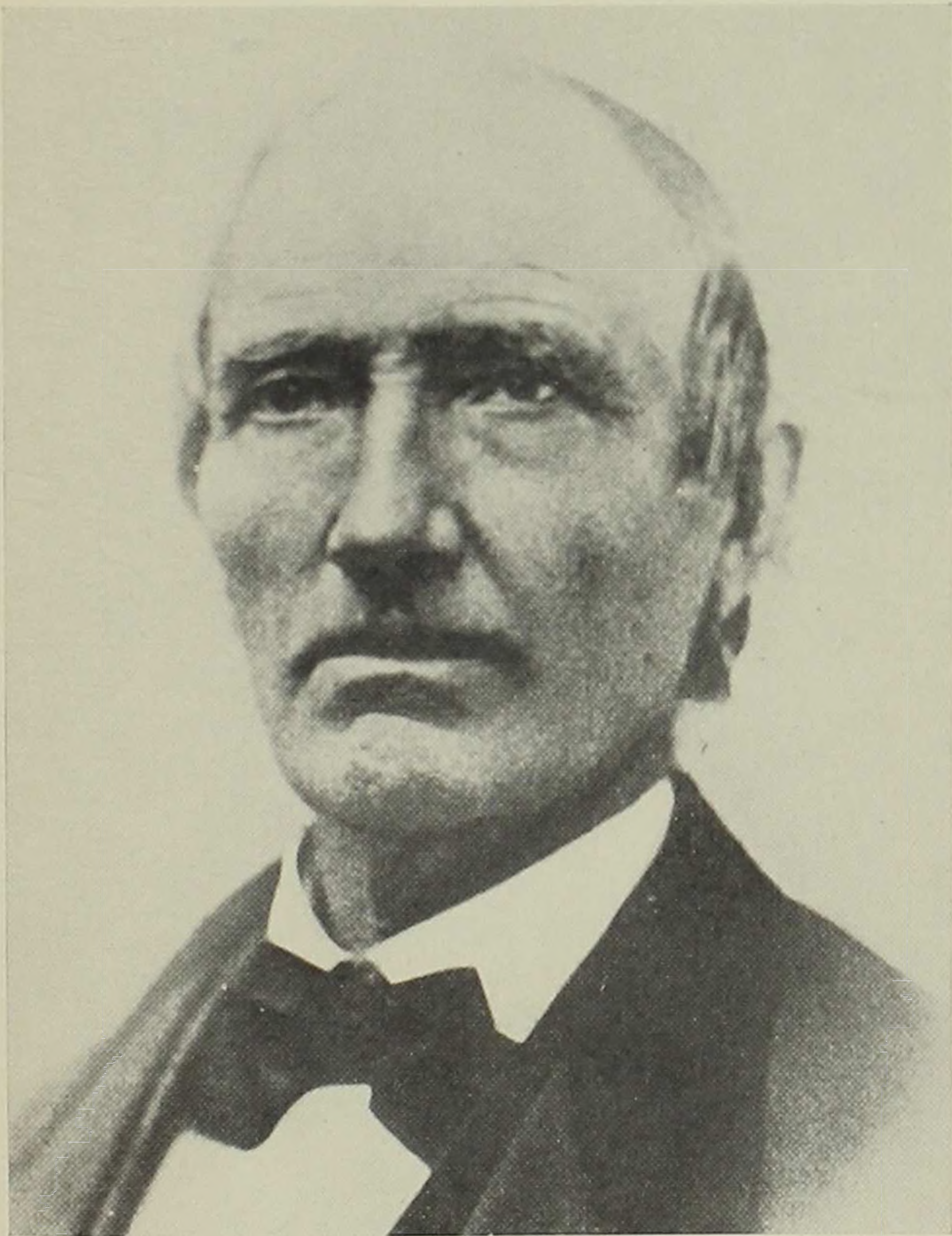

FROM A PHOTOGRAPH

ANSEL BRIGGS, FIRST STATE GOVERNOR OF IOWA

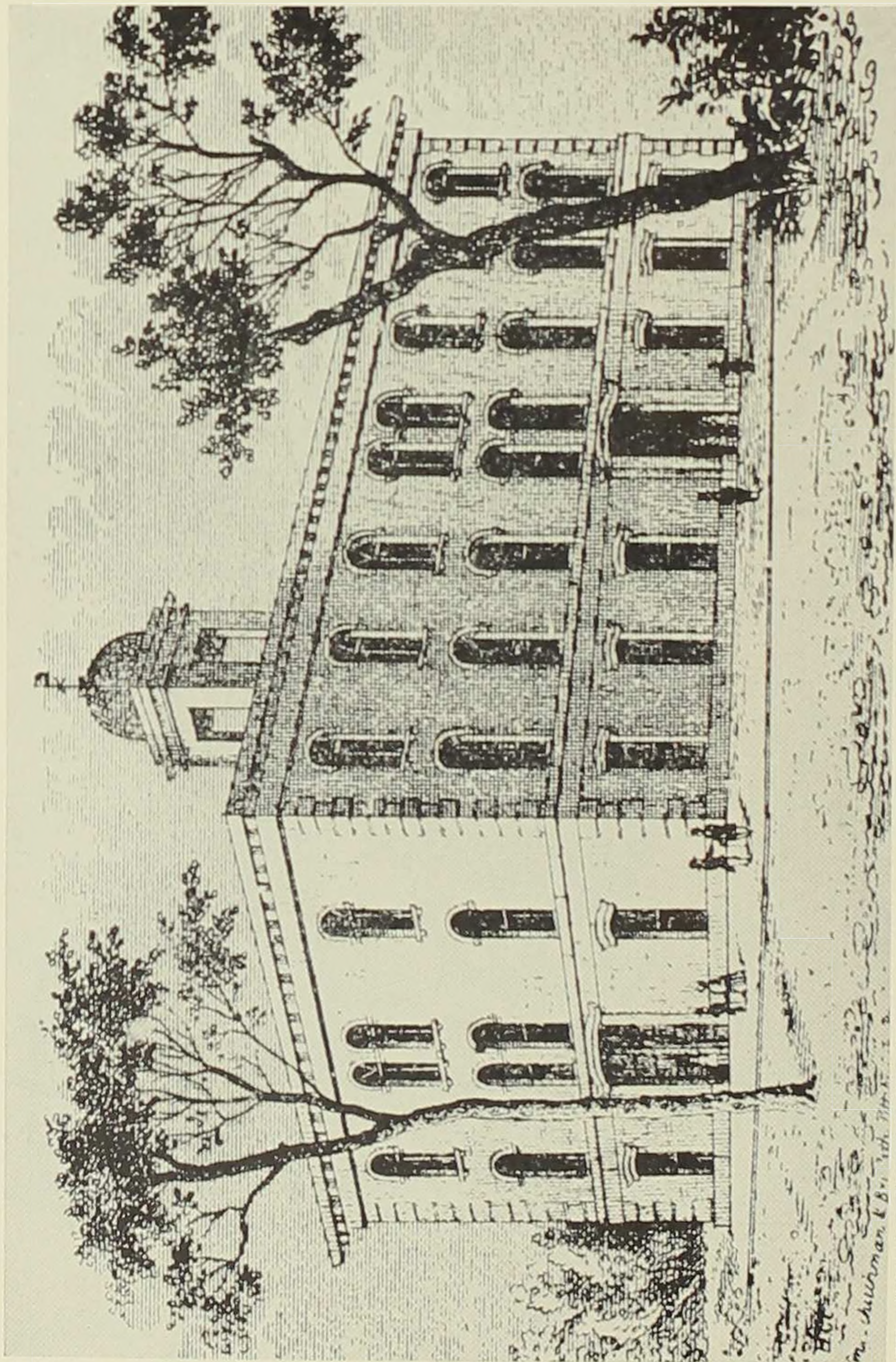

THE IOWA JOURNAL OF HISTORY AND POLITICS JANUARY 1941

THE OLD BRICK CAPITOL AT DES MOINES

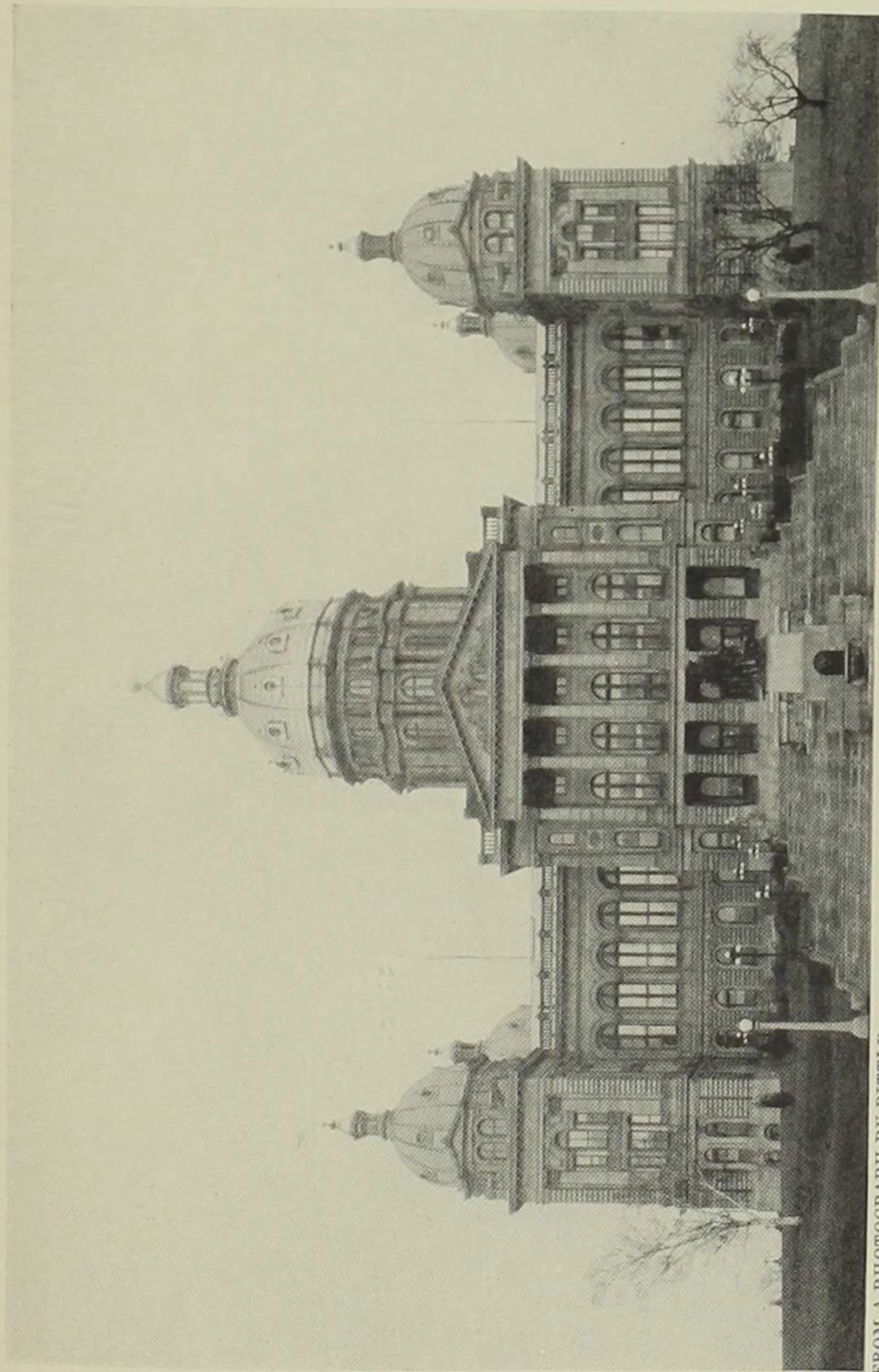

FROM A PHOTOGRAPH BY BITTLE

THE STATE CAPITOL AT DES MOINES

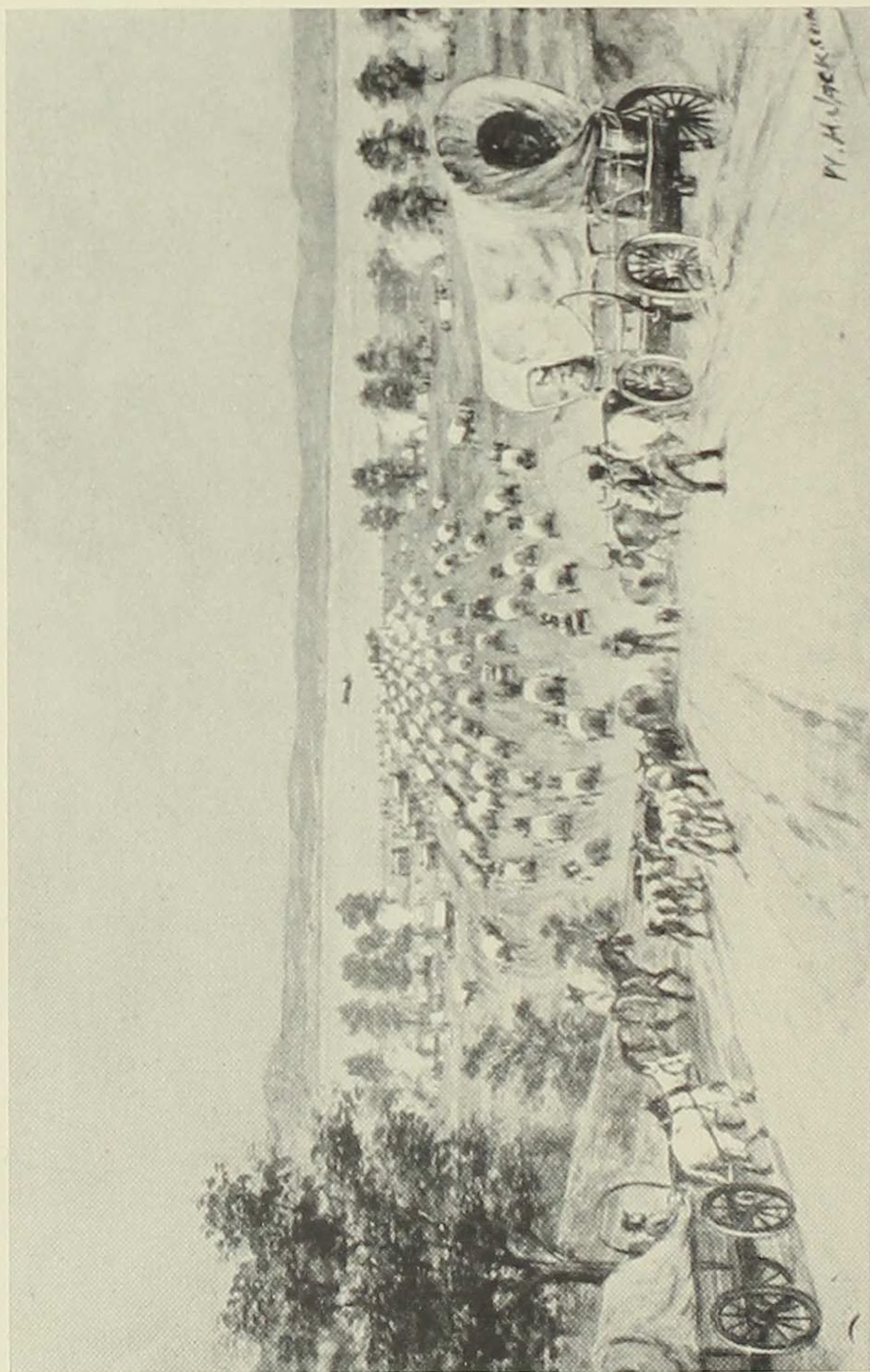

FROM A PAINTING BY W. H. JACKSON

COURTESY OF OREGON TRAIL ASSOCIATION

THE MISSOURI FERRY AT COUNCIL BLUFFS

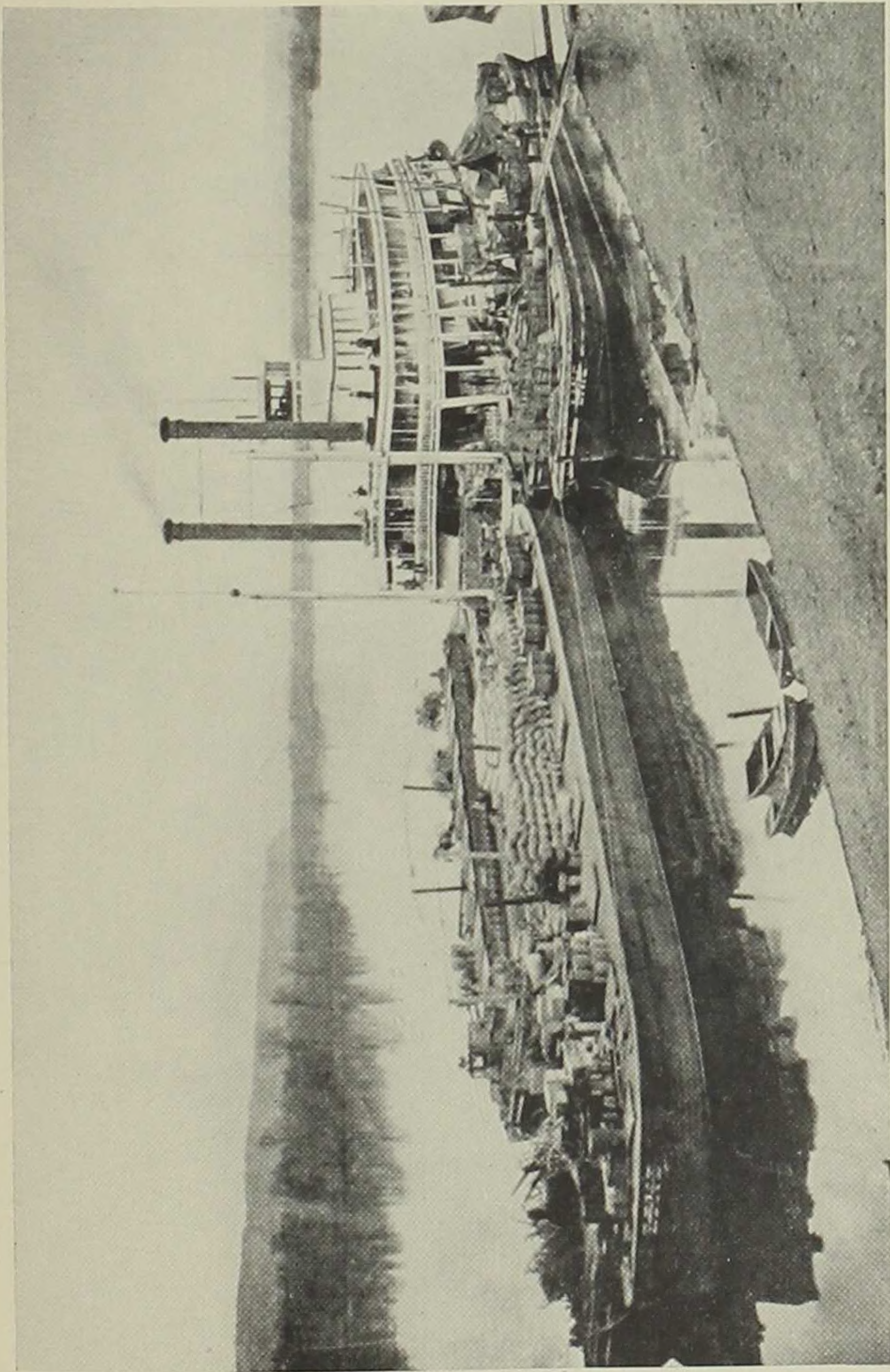

THE PALIMPSEST JULY 1943

FROM THE COLLECTION OF WM. J. PETERSEN

THE *DIAMOND JO* WITH A FOUR-BARGE TOW 1875

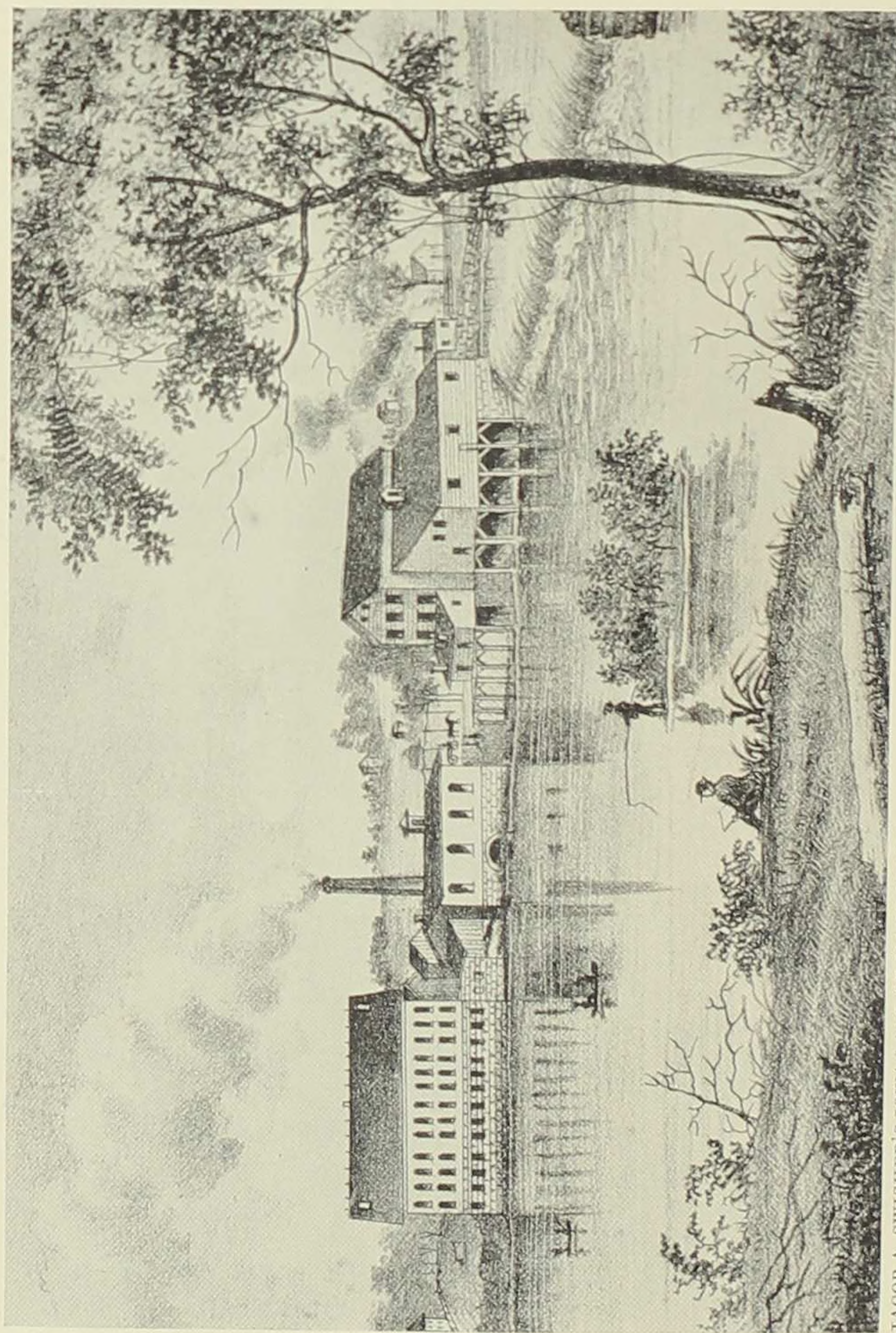

JACOB A. SWISHER'S IOWA LAND OF MANY MILLS

WOOLEN, PAPER, AND FLOUR MILLS AT CORALVILLE IN THE SEVENTIES

COURTESY OF MAE OSBORN

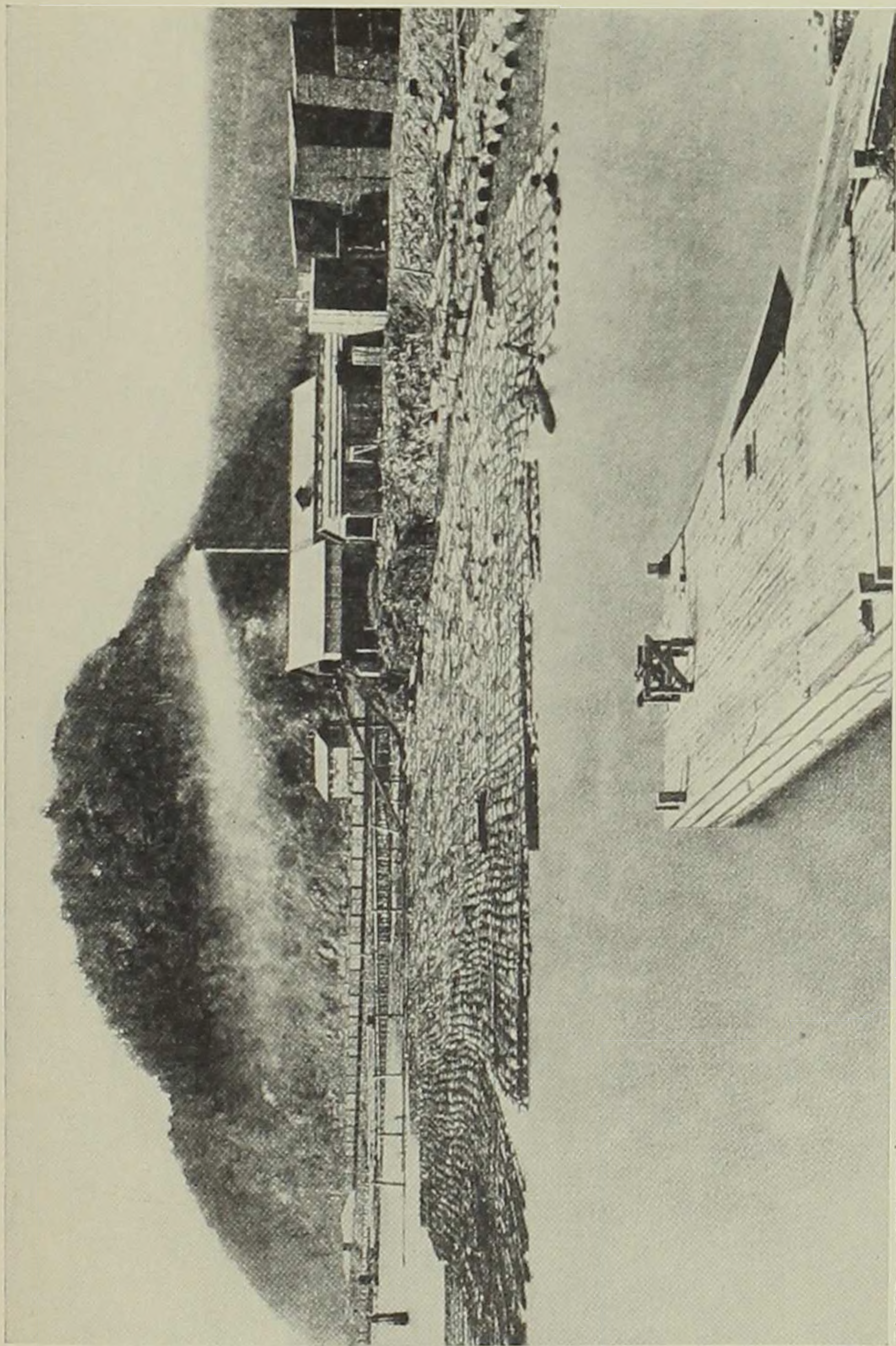

JACOB A. SWISHER'S IOWA LAND OF MANY MILLS

THE FLEMING SAWMILL AND A LOG RAFT AT MARQUETTE

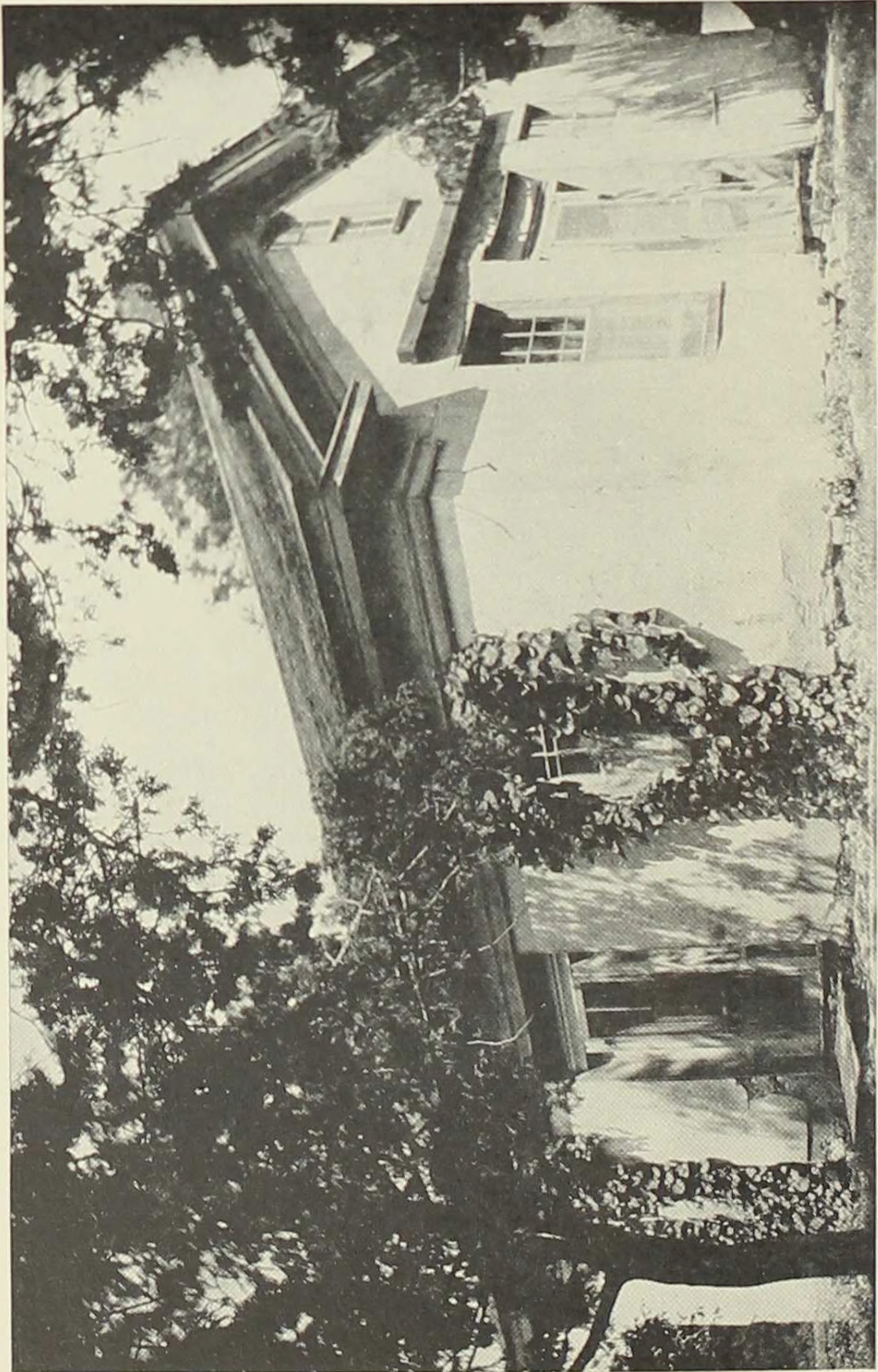

COURTESY OF BETH MATHER HIGBEE

THE OLD JOHN BROWN HOUSE

THE PALIMPSEST JULY 1928

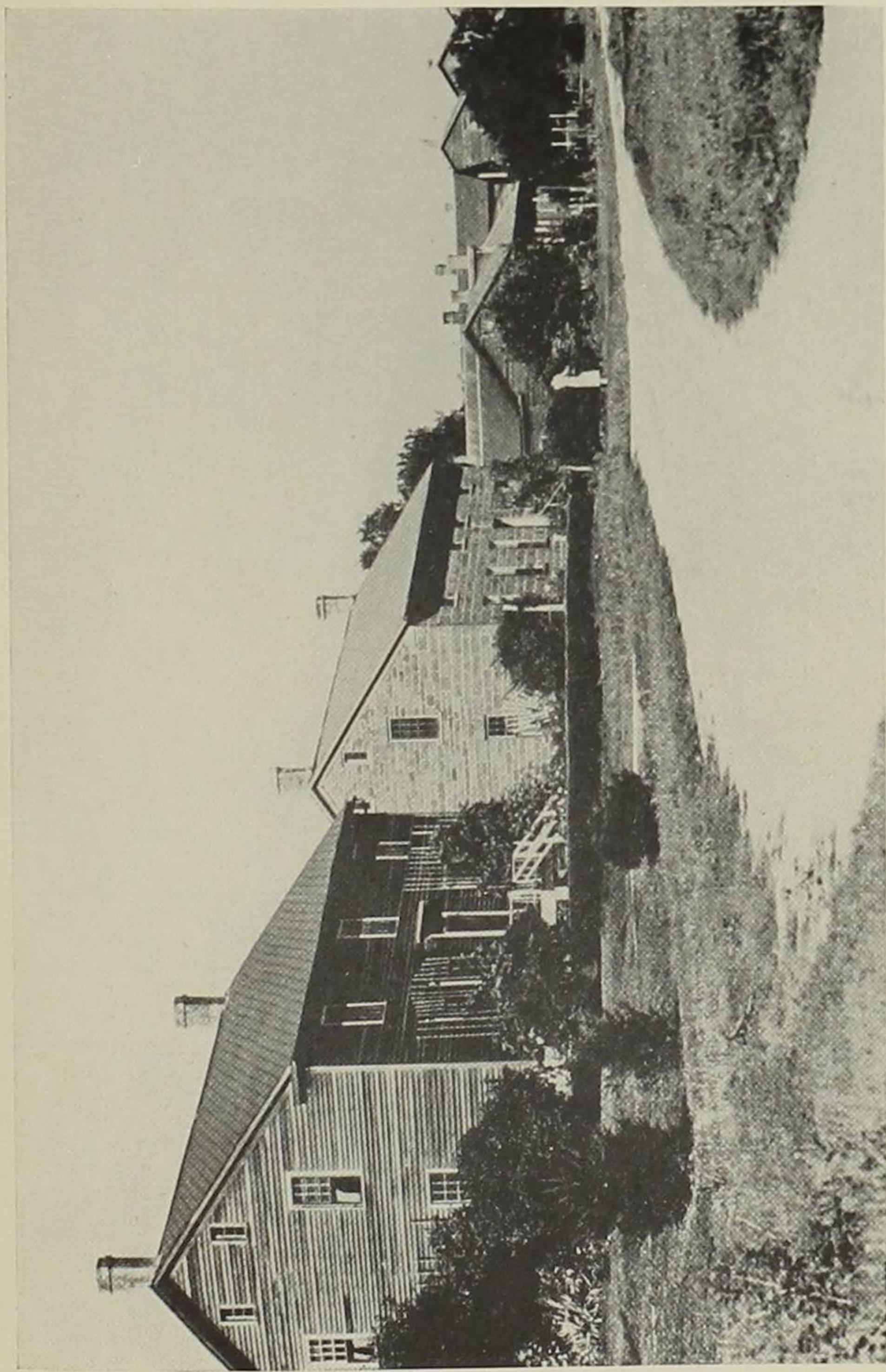

FROM A PHOTOGRAPH

STREET SCENE IN HIGH AMANA



FROM THE GROWTH OF INDUSTRIAL ART

COURTESY OF EARLE D. ROSS AND
THE DEPARTMENT OF AGRICULTURAL
ENGINEERING, IOWA STATE COLLEGE

PLANTING CORN WITH A HOE

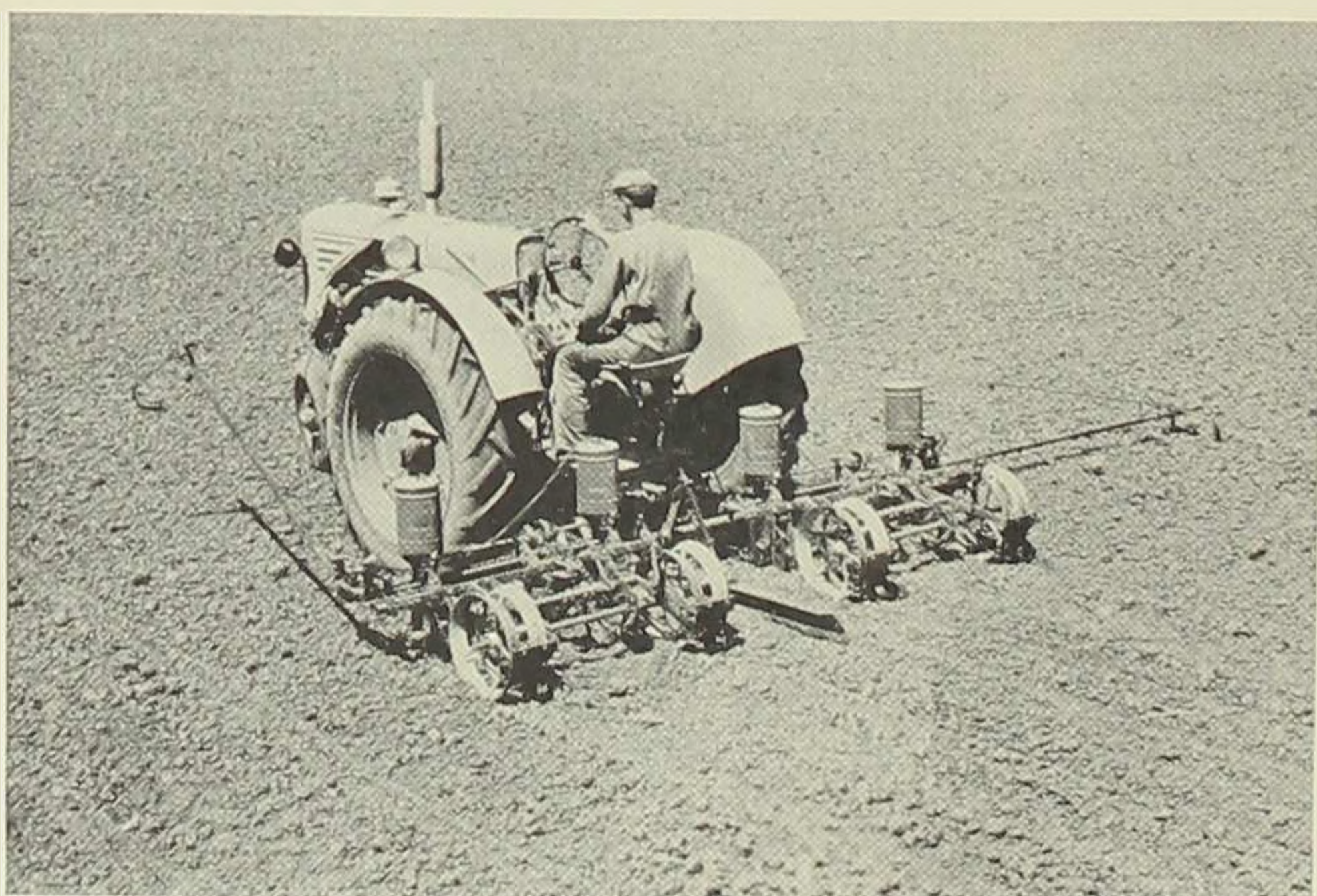

COURTESY OF MINNEAPOLIS-MOLINE POWER IMPLEMENT COMPANY

FOUR-ROW CORNPLANTER

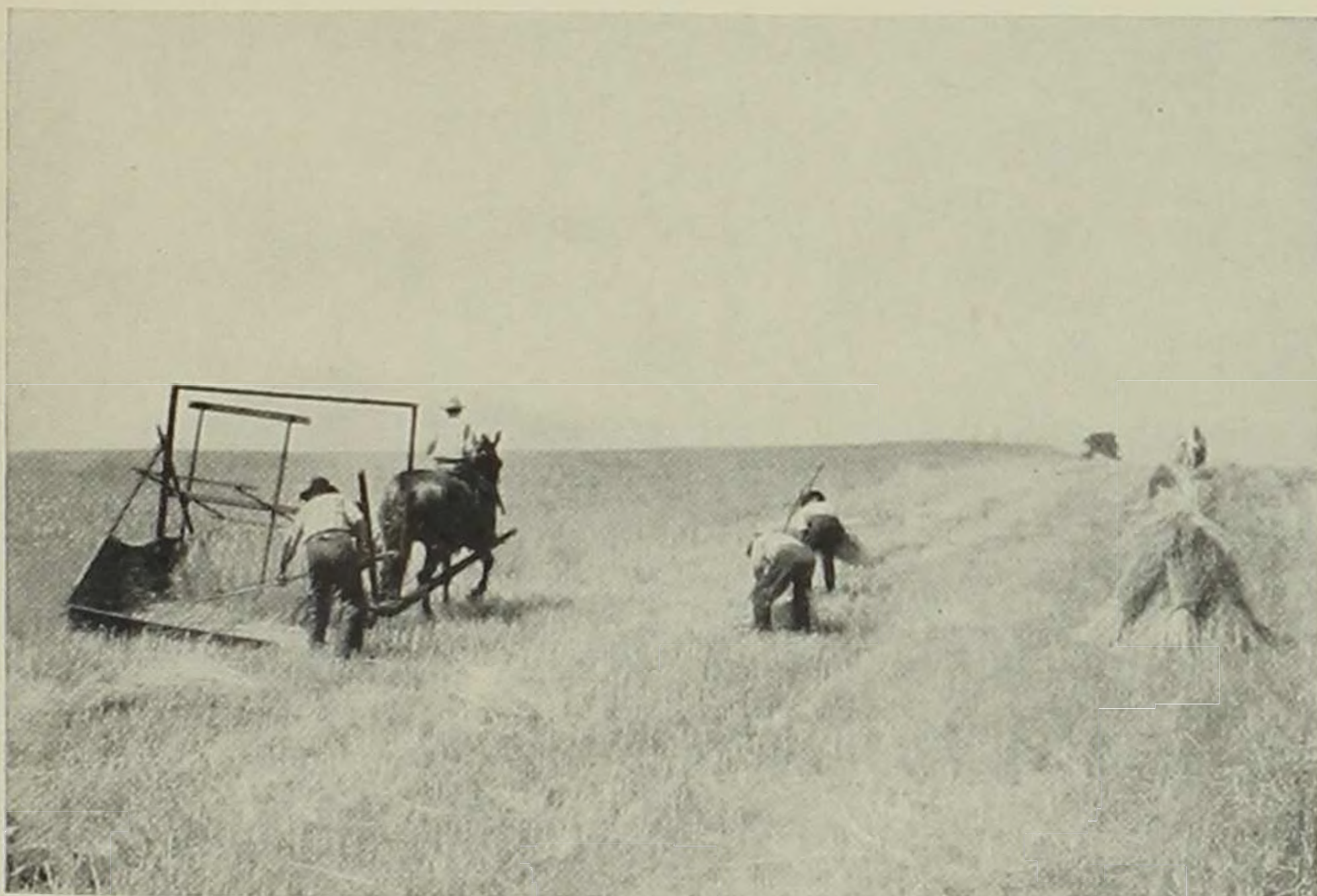

COURTESY OF INTERNATIONAL HARVESTER COMPANY
 REAPER INVENTED BY C. H. McCORMICK IN 1831

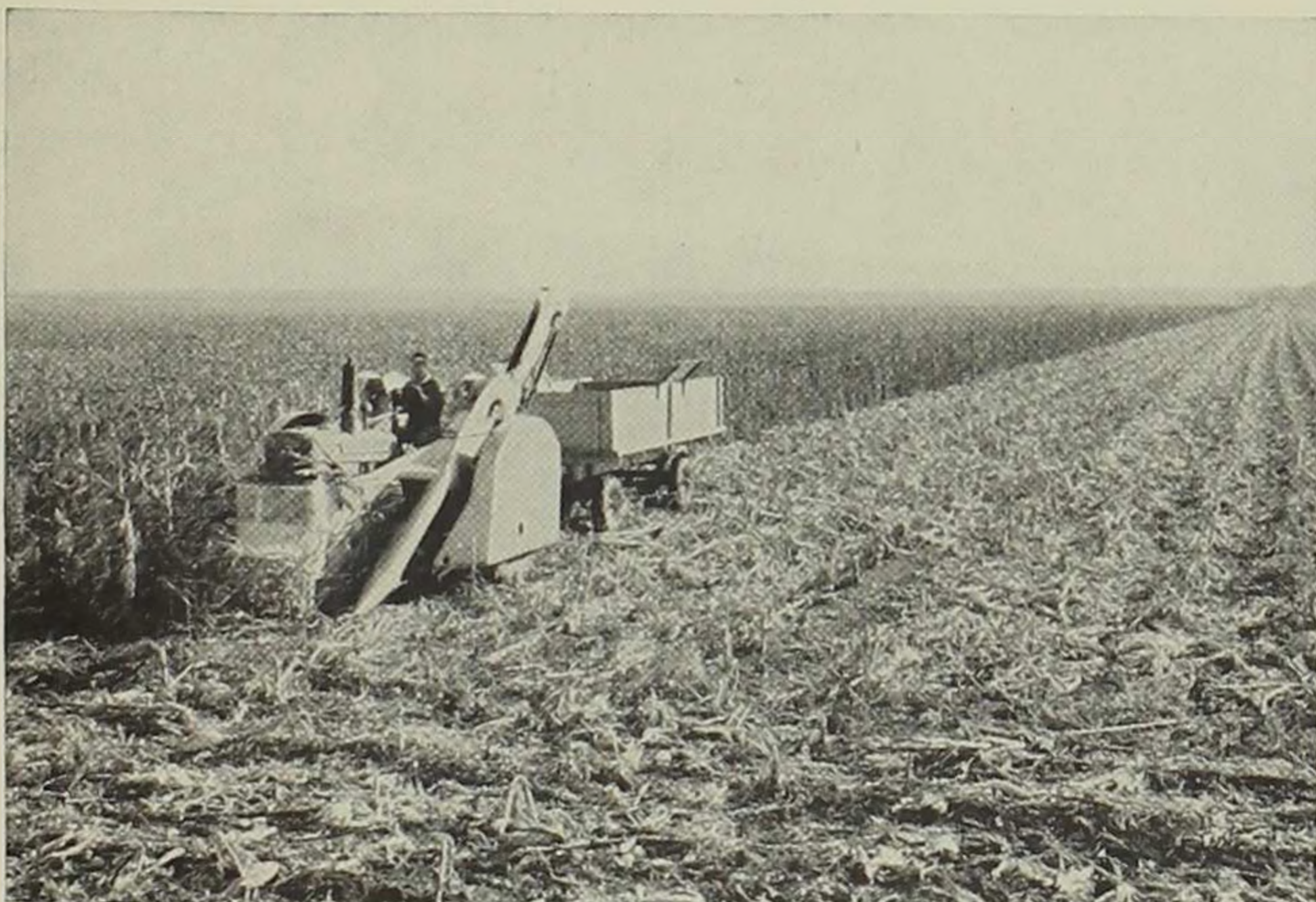

COURTESY OF INTERNATIONAL HARVESTER COMPANY
 MECHANICAL CORNPICKER

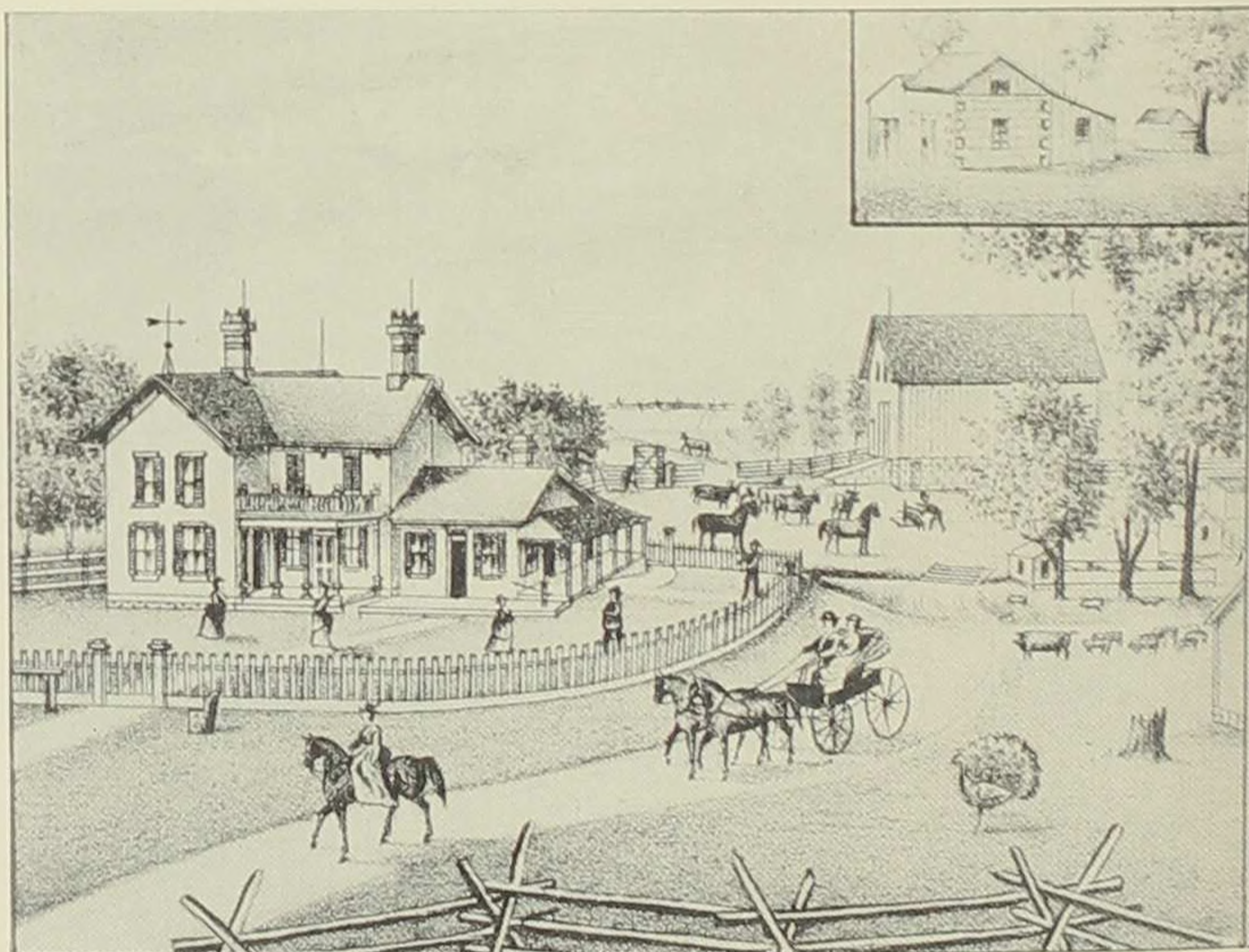

FROM A PRINT IN PORTRAIT AND BIOGRAPHICAL ALBUM OF DES MOINES COUNTY
FARM RESIDENCE IN DES MOINES COUNTY BUILT 1881
HOME IN INSERT BUILT 1851

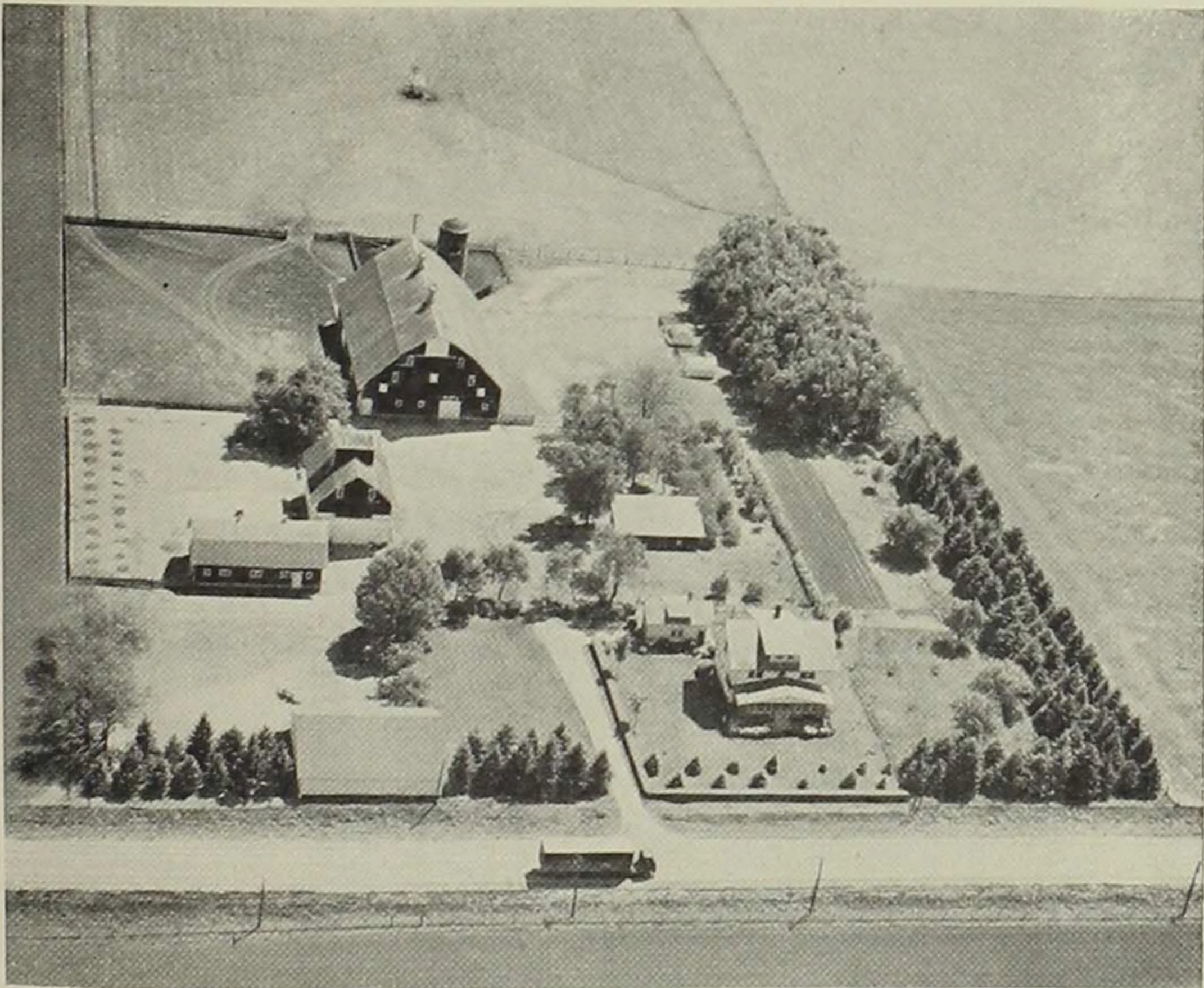

FROM AN AIRPLANE PHOTOGRAPH

COURTESY OF DON ULTANG AND THE
DES MOINES REGISTER AND TRIBUNE

MODERN FARMSTEAD IN MARSHALL COUNTY

LIST OF PICTURES AND MAPS

FROM IOWA AND PROUD OF IT	322
BLACK HAWK PURCHASE TREATY COUNCIL	323
MAP OF THE TERRITORY OF IOWA	324
MAP OF THE STATE OF IOWA IN 1846	325
ROCK SHELTER OF PREHISTORIC MAN	326
SIoux INDIAN VILLAGE ON THE UPPER MISSISSIPPI	327
MAP SHOWING INDIAN LAND CESSIONS IN IOWA	328
OXEN AND COVERED WAGON	329
STAGECOACH ABOUT 1850	329
RAILROAD TRAIN AT INDIANOLA IN 1881	330
ROCK ISLAND ROCKET CROSSING IOWA	330
CARS PARKED AT THE IOWA STATE FAIR 1937	331
TRAVEL BY AIR	331
AN IOWA LOG CABIN	332
HOME OF ANTOINE LeCLAIRE AT DAVENPORT	332
HOME BUILT BY ROBERT LUCAS AT IOWA CITY 1844	333
FIRST CHURCH BUILDING IN IOWA	334
THE LITTLE BROWN CHURCH IN THE VALE	335
HEWED LOG SCHOOLHOUSE DAVIS COUNTY	336
PIONEER BUILDING IOWA WESLEYAN COLLEGE	337
WESTWARD	338 and 339
FIRST COUNTY COURTHOUSE IN IOWA	340
OLD FORT ATKINSON	341
THE OLD STONE CAPITOL AT IOWA CITY	342
ANSEL BRIGGS	343
THE BRICK CAPITOL AT DES MOINES	344
THE STATE CAPITOL AT DES MOINES	345
THE MISSOURI FERRY AT COUNCIL BLUFFS	346
THE <i>Diamond Jo</i> WITH A FOUR-BARGE TOW	347
MILLS AT CORALVILLE IN THE SEVENTIES	348
THE FLEMING SAWMILL AT MARQUETTE	349
THE OLD JOHN BROWN HOUSE	350
STREET SCENE IN HIGH AMANA	351
PLANTING CORN WITH A HOE	352
MODERN FOUR-ROW CORNPLANTER	352
REAPER INVENTED BY C. H. McCORMICK IN 1831	353
MECHANICAL CORNPICKER	353
FARM RESIDENCE IN DES MOINES COUNTY BUILT IN 1881	354
MODERN FARMSTEAD IN MARSHALL COUNTY	355

THE STATE HISTORICAL SOCIETY OF IOWA

Established by the Pioneers in 1857
Located at Iowa City Iowa

PUBLICATIONS OF THE SOCIETY

The Iowa Journal of History and Politics
The Palimpsest—A monthly magazine
The Public Archives Series
The Iowa Biographical Series
The Iowa Economic History Series
The Iowa Social History Series
The Iowa Applied History Series
The Iowa Chronicles of the World War
The Iowa Centennial History
The Miscellaneous Publications
The Bulletins of Information

MEMBERSHIP

Membership in the State Historical Society may be secured through election by the Board of Curators. The annual dues are \$3.00. Members may be enrolled as Life Members upon the payment of \$50.00.

Address all Communications to

THE STATE HISTORICAL SOCIETY
Iowa City Iowa